Class E 136
.3
Book .M71

PRESENTED BY

REGISTER

OF THE

IN THE

State of Missouri.

ORGANIZED IN ST. LOUIS, MO., NOVEMBER 22, 1894.

1904-1906.

PRESS OF
WOODWARD & TIERNAN PRINTING COMPANY
ST. LOUIS.

Gift
The Society

Compiled by

Henry Cadle, Registrar.

Insignia of the
Society of Colonial Wars.

OFFICERS

OF THE

GENERAL SOCIETY OF COLONIAL WARS.

1906.

Governor General.

ARTHUR J. C. SOWDON, Boston, Mass.

Vice-Governor General.

HOWLAND PELL, New York City.

Deputy Governors General.

New York	WALTER LISPENARD SUYDAM	New York City.
Pennsylvania	RICHARD McCALL CADWALADER	Philadelphia.
Maryland	Hon. HENRY STOCKBRIDGE	
Massachusetts	Rev. CHARLES L. HUTCHINS, D. D	Concord.
Connecticut	BELA PECK LEARNED	Norwich.
District of Columbia	THOMAS HYDE	Washington.
New Jersey	JOEL FRANCIS FREEMAN	Morristown.
Virginia	Hon. RICHARD THOS. WALKER DUKE, Jr.	Charlottesville.
New Hampshire	Prof. CHARLES LATHROP PARSONS	Durham.
Vermont	ROBERT NOBLE	Burlington.
Illinois	JOHN SMITH SARGENT	Chicago.
Missouri	Hon. JOHN BARBER WHITE	Kansas City.
Ohio	MICHAEL MYERS SHOEMAKER	Cincinnati.
Nebraska	Hon. JULIUS STERLING MORTON	Nebraska City.
Minnesota	Gen. JAMES FRANKLIN WADE, U. S. A.	St. Paul.
Kentucky	Hon. DANIEL LINN GOOCH	Covington.
California	Hon. FRANK P. FLINT, U. S. Senate	Washington, D. C.
Colorado	FRANK TRUMBULL	Denver.
Iowa	JUDSON KEITH DEMING	Dubuque.
Georgia	JOHN AVERY GORE CARSON	Savannah.
Michigan	THEODORE H. EATON	Detroit.
Wisconsin	WYMAN KNEELAND FLINT	Milwaukee.
Delaware	WILLIAM ALEXANDER LaMOTTE	Wilmington.
Rhode Island	GEORGE CORLIS NIGHTINGALE	Providence.
Washington	J. KENNEDY STOUT	Spokane.
Maine	FRITZ HERMANN JORDAN	Portland.
Indiana	Prof. ALEXANDER FREDERICK FLEET	Culver.

Secretary General.

SAMUEL V. HOFFMAN, 45 William St., New York City.

Deputy Secretary General.

GUY VANAMRINGE, New York City.

Treasurer General.

WILLIAM MacPHERSON HORNOR, Bryn Mawr, Pa.

Deputy Treasurer General.

DAVID LEWIS, Philadelphia, Pa.

Registrar General.

GEORGE NORBURY MACKENZIE, 1808 Park Ave., Baltimore, Md.

Historian General.

THOMAS PAGE GRANT, M. D., Louisville, Ky.

Chaplain General.

Rt. Rev. WILLIAM LAWRENCE, D. D., Boston, Mass.

Surgeon General.

JAMES GREGORY MUNFORD, M. D., Boston, Mass.

Chancellor General.

Prof. THEODORE S. WOOLSEY, New Haven, Conn.

OFFICERS
OF THE
SOCIETY OF COLONIAL WARS
IN THE
State of Missouri.

Elected November 19, 1906.

Governor.
DR. HORATIO NELSON SPENCER, M. D., LL. D., St. Louis.

Deputy Governor.
*GEORGE AMOS NEWCOMB, St. Louis.

Lieutenant Governor.
COL. JAMES HAMILTON McCORD, N. G. M., St. Joseph.

Deputy Governor to General Society.
HON. JOHN BARBER WHITE, Kansas City.

Secretary.
HOBART BRINSMADE, 1110 Washington Ave., St. Louis.

Deputy Secretary.
MALCOMB MACBETH, St. Louis.

Treasurer.
GEORGE TURNER PARKER,
Southeast Corner Broadway and Locust Street, St. Louis.

Registrar.
HENRY CADLE, Bethany, Mo.

Historian.
JAMES THOMAS SANDS, St. Louis.

Chaplain.
RT. REV. DANIEL SYLVESTER TUTTLE, D. D., LL. D.,
Bishop of Missouri, St. Louis.

Gentlemen of the Council.
DR. HORATIO NELSON SPENCER.
*GEORGE AMOS NEWCOMB.
COL. JAMES HAMILTON McCORD.
HOBART BRINSMADE.
GEORGE TURNER PARKER.
HENRY CADLE.
HENRY PURKITT WYMAN.
HON. SELDEN PALMER SPENCER.
PROF. EDWARD MARTIN SHEPARD.
CHARLES McINTOSH CUTHBERT.
CAPT. ROBERT McCULLOCH.
WALLACE DELAFIELD.
WILLIAM BRADFORD HOMER.
EDWARD BLISS WILDER.
WILLIAM POTTS KENNETT.
RICHARD AYLETT BARRET.

Delegates to the General Society.
CHARLES EDWARD SHARP.
SAMUEL BOYD BALL.
GEORGE KIMBALL SMITH.
LAURENCE LEMPRIERE PRINCE.
JACOB CRAIG VAN BLARCOM.

Alternates.
VALENTINE MOTT PORTER.
PATRICK HENRY AYLETT.
HENRY HEBER DENISON.
ORLANDO POWERS BLOSS.
CHARLES EDWARD GREEN.

Committee on Historical Documents.
SAMUEL DREW WINTER.
CHARLES FRANCIS CADLE.
STOUGHTON WALKER.
LAUREN CHASE EASTMAN.
JOHN CHESTER BARROWS.

Committee on Membership.
HOBART BRINSMADE.
WILLIAM HENRY GREGG, JR.
ARTHUR SAMUEL PARTRIDGE.
JOHN CROCKER FOOTE

*Deceased.

CHARTER MEMBERS

SOCIETY OF COLONIAL WARS

IN THE STATE OF MISSOURI,

State Society No.		General Society No.
1.	Henry Cadle	385
2.	Alexander Frederick Fleet	402
3.	James Thomas Sands	752
4.	Curtiss Crane Gardiner	753
5.	Henry Purkitt Wyman	754
† 6.	Charles Hadley Wyman	755
7.	Lauren Chase Eastman	756
† 8.	Esek Steere Ballord	757
9.	John Green	758
*10.	Clarence Conde Obear	759
11.	Frank Obear	760
†12.	John Scott Carter	761

†Membership has ceased,
*Deceased.

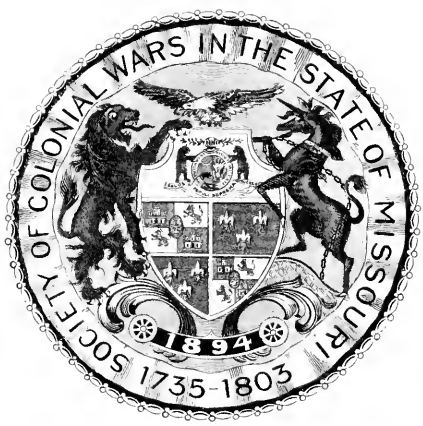
SOCIETY OF COLONIAL WARS IN THE STATE OF MISSOURI
1894
1735-1803

BY-LAWS

OF THE

MISSOURI SOCIETY.

NAME.

This organization shall be known as the Society of Colonial Wars in the State of Missouri, and is a part of the General Society of Colonial Wars, and its headquarters shall be in the City of St. Louis, Missouri.

OFFICERS.

II.—The officers of the Society, to be elected annually from the members of the Society, shall be a Governor, a Deputy-Governor, a Lieutenant-Governor, a Secretary, a Deputy-Secretary, a Treasurer, a Registrar, an Historian, and a Chaplain. These officers, excepting the Historian, Deputy-Secretary and Chaplain, shall be ex-officio members of the Council; and in addition the Council shall be composed of nine other persons.

FEES AND DUES.

III.—The initiation fee shall be five dollars. The annual dues, payable on or before January 1st of each year, shall be five dollars. The payment at one time of $75 shall constitute life membership, and shall exempt the member so paying from annual dues.

QUALIFICATIONS FOR MEMBERSHIP.

IV.—Any male person above the age of twenty-one years, of good moral character and reputation, shall be eligible to membership in this Society, who is lineally descended in the male or female line from an ancestor:

(1) Who served as a military or naval officer, or as a soldier, sailor or marine, or as a privateersman under authority of the

Colonies which afterward formed the United States, or in the forces of Great Britain which participated with those of the said Colonies in any wars in which the said Colonies were engaged, or in which they enrolled men, from the settlement of Jamestown, May 13th, 1607, to the battle of Lexington, April 19th, 1775; or

(2) Who held office in any of the Colonies between the dates above mentioned, either as

(a) Director-General, Vice-Director-General or member of the Council or legislative body in the Colony of New Netherlands;

(b) Governor, Lieutenant or Deputy-Governor, Lord Proprietor, member of the King's or Governor's Council or legislative body in the Colonies of New York, New Jersey, Virginia, Pennsylvania and Delaware;

(c) Lord Proprietor, Governor, Deputy-Governor, or member of the Council or of the legislative body in Maryland and the Carolinas;

(d) Governor, Deputy-Governor, Governor's Assistant or Commissioner to the United Colonies of New England, or member of the Council, body of Assistants or legislative body in any of the New England Colonies.

ELECTION OF MEMBERS.

V.—Members shall be elected as follows: A candidate must be proposed by one member of the Society and seconded by another. The candidate, or his proposers, shall send his name and documents or other proof of qualifications to the Secretary, who shall transmit them to the Membership Committee. The Committee shall carefully investigate the same. If the candidate be a resident within the jurisdiction of another State Society, the said Committee shall, through the Secretary, obtain the consent of the Council of such State Society before making favorable report. Upon favorable report by the Committee, the Council of this Society may elect him by ballot.

A candidate receiving two negative votes shall fail of election.

Payment of the initiation fees and dues shall be a prerequisite of membership.

GOVERNOR.

VI.—The Governor, or in his absence the Deputy-Governor or Lieutenant-Governor, or in their absence a chairman pro tem., shall exercise the duties of presiding officer at all meetings of the Society, under the usual rules of parliamentary laws, subject to an appeal to the Society. He shall have power to convene the Council at his discretion or upon the written request of two members of the Council, or upon the like request of five members of the Society.

SECRETARY.

VII.—The Secretary shall conduct the general correspondence of the Society and keep a record thereof. He shall notify all elected candidates of their admission, and perform such other duties as the Society or his office may require. He shall have charge of the seal, by-laws, historical and other documents and records of the Society, other than those required to be deposited with the Registrar, and shall affix the seal to all properly authenticated certificates of membership, and transmit the same to the members to whom they may be issued. He shall notify the Registrar of all admissions to membership. He shall certify all acts of the Society, and, when required, authenticate them under seal. He shall have charge of printing and publications issued by the Society. He shall give due notice of the time and place of the holding of all Courts of the Society and of the Council. He shall keep fair and accurate records of all the proceedings and orders of the Society and of the Council, and shall give notice to each officer who may be affected by them of all votes, resolutions and proceedings of the Society or of the Council, and at the General Court, or oftener; shall report the names of those candidates who have been admitted to membership and those whose resignations have been accepted, and of those members who have been expelled. In his absence from any meeting, the Deputy-Secretary shall act, or a Secretary pro tem. may be designated therefor.

TREASURER.

VIII.—The Treasurer shall collect and keep the funds and securities of the Society, and as often as those funds shall amount to Fifty Dollars, they shall be deposited in some bank in the City of St. Louis, which shall be designated by the Council, to the credit of the Society of Colonial Wars, in the State of Missouri, and such funds shall be drawn thence on the checks of the Treasurer for the purpose of the Society only. Out of these funds he shall pay such sums only as may be ordered by the Society or Council, or his office may require. He shall keep a true account of his receipts and payments, and at each annual meeting render the same to the Society. For the faithful performance of his duty, he may be required to give such security as the Society may deem proper.

REGISTRAR.

IX.—The Registrar shall receive from the Society and file all the proofs upon which membership has been granted, with a list of all diplomas countersigned by him, and all documents which the Society may obtain, and he, under the direction of the Council, shall make copies of such papers as the owners may not be willing to leave in the keeping of the Society.

HISTORIAN.

X.—The Historian shall keep a detailed record of all historical and commemoration celebrations of the Society. And he shall edit and prepare for publication such historical addresses, papers and other documents as the Society may see fit to publish. Also a necrological list of each year, and biographies of deceased members.

CHAPLAIN.

XI.—The Chaplain shall be an ordained minister of a Christian Church, and it shall be his duty to officiate when called upon by the proper officers.

THE COUNCIL.

XII.—The Council shall meet as often as required, or at the call of the Governor, or at the call of the Secretary, or at the written request of two of its members. Three shall be a quorum for the transaction of business. They shall have control and management of the affairs and funds of the Society. They may accept the resignation of any member of the Society. At the General Court, they shall submit to the Society a report of their proceedings during the past year. The Council shall have the power to drop from the roll the name of any members of the Society who shall be at least two years in arrears, and shall fail on proper notice to pay the same within sixty days, and on being dropped his membership shall cease; but he may be restored to membership at any time by the Council upon his written application, and the payment of all such arrears from the date when he was dropped to the date of his restoration. The Council may suspend any officer for cause, which must be reported to the Society, and action taken on the same within sixty days.

COMMITTEE ON MEMBERSHIP.

XIII.—The Committee on Membership shall consist of five members. They shall be chosen by ballot at the General Court of the Society, and shall be elected for a period of one year. Three members shall constitute a quorum, and a negative vote of two members shall cause an adverse report to the Council on the candidate's application. A candidate who has been rejected by the Council shall be ineligible for membership for a space of one year from date of rejection, except upon the unanimous vote of the Committee.

The Committee shall have power to make by-laws for its government, not inconsistent with the constitution or by-laws of the Society.

RESIGNATION.

XIV.—No resignation of any member shall become effective unless consented to by the Council.

DISQUALIFICATION.

XV.—No person who may be enrolled as a member of this Society shall be permitted to continue in membership when his proofs of descent or eligibility shall be found to be defective. The Council, after thirty days' notice to such person to substantiate his claim, and upon his failure satisfactorily so to do, may require the Secretary to erase his name from the membership list. The said person shall have a right to appeal to the Society at its next Court or at the General Court. If the said appeal be sustained by a two-thirds vote of the members present at such Court, the said person's name shall be restored to said membership list.

EXPULSION OR SUSPENSION.

XVI.—Any member, for cause or conduct detrimental or antagonistic to the interest or purposes of the Society, or for just cause, may be suspended or expelled from the Society; but no member shall be expelled or suspended unless written charges be presented against such member to the Council. The Council shall give reasonable notice of such charges and afford such member reasonable opportunity to be heard and refute the same. The Council, after hearing such charges, may recommend to the Society the expulsion or suspension of such member, and if the recommendation of the Council be adopted by a majority vote of the members of the Society present at such Court, he shall be so expelled or suspended, and the insignia of said member shall thereupon be returned to the Treasurer of the Society, and his rights therein shall be extinguished or suspended. The Treasurer shall refund to the said member the amount paid for the said insignia.

Special Courts may be called by the Governor at such times as in his opinion the interests of the Society may demand, and must be called by the Secretary on the written request of three members. All notices of meetings shall be sent out at least six days before the date of the meeting.

SERVICE OF NOTICE.

XVII.—It shall be the duty of every member to inform the Secretary of any change in his place of residence and of his post-office address.

CERTIFICATE OF MEMBERSHIP.

XVIII.—Members may receive a certificate of membership, which shall be signed by the Governor, Secretary and Registrar.

ALTERATION OR AMENDMENT.

XIX.—No alteration or amendment of the by-laws shall be made unless notice shall have been duly given in writing, signed by the member proposing the same, at a Court of the Society.

The Secretary shall send a printed copy of the proposed amendment to the members of the Society, and state the Court at which the same will be voted upon. No amendment or alteration shall be made unless adopted by a two-thirds vote of the members present at the Court voting upon the same.

ANNIVERSARY.

The Society will meet annually in General Court and will hold a banquet on October 10th. This date is selected because it commemorates two most important events in Colonial history.

First—The occupation of Fort Chartres by English troops, October 10th, 1765. By the Treaty of Paris, concluded February 10th, 1763, was settled for all time the question which had been in doubt for a century—whether French or English civilization and rule should shape the destinies of this continent. By this treaty Canada and that portion of Louisiana between the Alleghenies and the Mississippi were ceded by the French and came into possession of Great Britain. Capt. Thomas Stirling, with a company of the 42d Highlanders, came down the Ohio in boats from Fort Pitt (now Pittsburg), arriving early in October, 1765. On the tenth day of that month he relieved the French commander of Fort Chartres, St. Ange, who for some months had been under orders to give up the fort whenever a force of British came to relieve him. These were the first English troops who ever set foot in the Illinois country. Fort Chartres, built by the French in 1720, was in its time the strongest fortress in America. Its ruins are on the left bank of the Mississippi River, in Randolph County, Ill., fifty miles south of St. Louis and sixteen miles northwest of Kaskaskia.

Second—On October 10th, 1774, occurred the Battle of Point Pleasant, at the junction of the Kanawha with the Ohio River. This was a most important battle, and the complete victory over the Indians under Cornstalk put an end to their assaults upon our frontiers.

Both these events were important Colonial footsteps in the direction of the West, and hence it seems most appropriate that this day should be selected as the anniversary of the first Society formed west of the Alleghenies.

INSTRUCTIONS TO APPLICANTS AND MEMBERS.

Family tradition will not be accepted by the Society for proof of ancestor's service.

No original or supplemental application will be accepted by the Society that is not complete in the following particulars:

1. Containing a reference for each act of service of ancestor.

2. No cyclopædias or genealogical works to be accepted as authority for service of ancestor, but reference required to documentary records of the various Colonies, published Archives, histories of established reputation, and recognized works of local historical accuracy.

3. Proceedings of Congress as well as the proceedings of the Conventions, Assemblies and Councils of the various Colonies.

4. The pagination of reference in all cases to be required and verified.

5. Reference to original documents to be supported by such documents, together with two type-written copies thereof, the original to be returned to the applicant after verification of copies in the office of the Registrar.

6. All applications must be endorsed by two members of the Society.

The State Society publishes a Register, containing the name and ancestor's service of the members of the Missouri Society, and publishes, free of charge, all supplemental applications. One copy of this book is furnished every member free. Extra copies can be had for $2.00 each.

The rosette to be worn in the upper button-hole of left lapel of the coat may be had of the Treasurer, George T. Parker, south-east corner Broadway and Locust, St. Louis, at a cost of 25 cents.

The insignia, in gold, costing $22.00, or in silver gilt at $12.00, may be ordered through the Registrar. It is optional with members whether they purchase the rosette or insignia.

The General Society issues a Diploma Certificate of Membership, engrossed on heavy parchment, with the signatures of the officers of the General Society and State Society attached. This Diploma is a fine work of art. It is optional with members whether they purchase the same. If desired, it must be ordered through the Registrar of the State Society, and costs $7.75 framed, and express charges to be added from New York to destination.

SUPPLEMENTAL APPLICATIONS.

When descent can be shown from more than one ancestor as described, supplemental applications may be filed—one for each additional line of descent.

FEES.

The membership fee is $5, and the annual dues $5, which sums must accompany the application.

The General Society also requires a fee of fifty cents for filing every supplemental application, which sum must accompany the same.

Blank applications and any information concerning the Society can be had by addressing the Secretary.

HOBART BRINSMADE,
1110 Washington Avenue, St. Louis, Mo.

Flag of the Society of Colonial Wars
In the State of Missouri.

Roll of Members.

ROLL OF MEMBERS.

STATE SOCIETY No. | GENERAL SOCIETY No.

98. ADAMS, FREDERICK COSSETTE, Kansas City..... 2826

Sixth in descent from Daniel Adams (1652-1713). Served under Maj. Willard in King Philip's War. Deputy to the General Court of Connecticut, 1699, 1702, 1703.

Seventh in descent from George Adams (....-1696). Served in Capt. Joseph Syll's Company, King Philip's War.

Seventh in descent from John Case (....-1704). Deputy to the General Court of Connecticut, 1670-74, 1675-91.

Eighth in descent from John Bissell, Sr. (1591-1677), Windsor, Conn. Deputy to the General Court of Connecticut, 1648, et seq. One of a troop of thirty horse, the first in the colony under Capt. John Mason, 1657-58. Soldier in King Philip's War.

Eighth in descent from Edward Griswold (1607-1690). Built "Old Fort," Springfield. Deputy to the General Court of Connecticut, from Windsor and Killingworth, 1656 et seq.

Eighth in descent from Henry Wolcott, Sr. (1578-1655). Deputy, 1639. Magistrate to Assistant Governor, 1643-1655.

Eighth in descent from William Spencer (....-1640). Lieutenant of Newtown, 1636. Deputy to the General Court of Massachusetts, 1638. Deputy to the General Court of Connecticut, 1639-40.

Eighth in descent from William Gaylord, Sr. (1585-1673), Windsor, Conn. Deputy to the General Court of Massachusetts Bay Colony, 1635 et seq. Deputy to General Court of Connecticut, 1639, forty-one times.

STATE SOCIETY No. | GENERAL SOCIETY No.

Eighth in descent from Maj. Aaron Cooke (1610-1690), Westfield, Mass. Major of Hartford Troop, 1658. Deputy, 1668. Ensign, 1676. Captain of the Garrison in King Philip's War.

Seventh in descent from Moses Cooke (1645-1676). Killed in King Philip's War at Westfield, 1676.

Ninth in descent from Thomas Ford (....-1676). Deputy to the General Court of Connecticut, 1638, et seq.

Ninth in descent from Thomas Newberry (....-1635). Deputy to the General Court of Massachusetts Bay Colony, 1634-1635.

Eighth in descent from Daniel Clark (1622-1710). Lieutenant 1st Troop, under Capt. John Mason, 1657-1658. Captain, 1664-1680. Secretary Colony of Connecticut, 1658-1663. Deputy to the General Court, 1656-1661. Magistrate, 1662-1664.

Eighth in descent from William Phelps (1599-1672). One of eight commissioners appointed by the Bay Colony, March 3rd, 1636, to govern the people of Connecticut. Governor's Assistant, 1636-42-58-62, and member of Council, 1637. Pequot War.

Eighth in descent from Deacon John Moore (....-1677). Deputy to the General Court of Connecticut, 1653, six sessions, 1661-62-65, et seq.

Seventh in descent from Joshua Holcomb (1640-1695). Deputy to the General Court of Connecticut from the town of Simsbury, 1670-71-90.

Seventh in descent from Thomas Barnes (....-1689), Farmington Conn. In Pequot War, 1637. Sergeant, 1651.

Sixth in descent from James Eno (1651-1714). Soldier in King Philip's War in the Great Swamp Fight.

Eighth in descent from Thomas Sherwood (1585-1655). Deputy to the General Court of Connecticut, 1640.

STATE SOCIETY No. GENERAL SOCIETY No.

Eighth in descent from Deacon Paul Peck (1608-1695). Member of Plymouth Colony Militia, 1643-45.

Fifth in descent from Lieut. William Eno (1684-1763). Lieutenant of Simsbury, Connecticut, Train Band, 1726.

Fifth in descent from Capt. John Lewis (1694-1777). Commissioned Captain of the 3rd Company, Simsbury, Connecticut, Train band, May, 1736.

Seventh in descent from Sergt. Job Drake (1630-1689), Windsor, Connecticut. Sergeant in Militia.

Seventh in descent from Michael Humphrey (....-1695). In Windsor Dragoons, 1667. Deputy from Simsbury, Connecticut, 1670. In service at Windsor, 1675-76.

64. ATWILL, JAMES WILLIAM, St Joseph..... 1769

Fifth in descent from Ebenezer Burrill (1702-1778). Member of the Massachusetts Provincial Congress, 1774.

130. AYLETT, PATRICK HENRY, St. Louis..... 3436

Ninth in descent from Governor John West (1590-1659). Member of the Virginia House of Burgesses, 1629-30. President of the Council and Captain-General. Governor of Virginia, 1635-37. Mustermaster-General of Virginia, 1641.

135. BAKER, WILLIAM STREET, St. Louis..... 3421

Fourth in descent from Lieut. John Baker (1703-1760), Woodbury, Connecticut. Ensign, 1741. Lieutenant of Train Band, 1743.

147. BALL, SAMUEL BOYD, St. Louis..... 3797

Sixth in descent from Maj. Edward Dorsey (....-1705). Justice Anne Arundel County, Maryland. Associate Judge of High Court of Chancery, 1694-96. Burgess, 1692-97-1700-1705. Commissioned Major of Militia, 1694.

STATE SOCIETY NO. GENERAL SOCIETY NO.

Seventh in descent from Maj.-Gen. John Hammond (....-1707). Colonel Forces of Anne Arundel County, Maryland, 1699. Member House of Burgesses, 1692. Major-General of Western Shore. Member of Council and Judge of High Court of Admiralty.

Seventh in descent from Lieut.-Col. Henry Ridgely (....-1708). Member of Maryland Assembly, 1692. Member of Governor's Council, Major and Colonel of Militia, Anne Arundel County, Maryland. Commissioner, 1683. Lieutenant-Colonel, 1694-99.

Sixth in descent from Capt. John Worthington (1650-1701). Justice Anne Arundel County, Maryland, 1692. Member of House of Burgesses, 1699. Captain of the County Militia.

17. BARRET, RICHARD AYLETT, PH. D., St. Louis..... 766

Third in descent from William Winston (1737-1799), a Lieutenant in the Virginia Troops, in French and Indian Wars.

Fifth in descent from William Aylett (1697-1760), Burgess, King William County, Virginia, 1723-26.

Sixth in descent from Mordecai Cooke, Member Virginia House of Burgesses, 1696, 1702, 1714.

Sixth in descent from Henry Corbin, Member of the Council of Virginia, 1663.

Fifth in descent from Peter Presley, Burgess, Northumberland County, Virginia, 1711, '12, '15, '18, '19, '23, '26, '36, '44, '45.

Sixth in descent from William Presley (1621-1669). Member of the Virginia House of Burgesses, 1647.

Seventh in descent from Charles Barret (1565-1634). Lord Proprietor of New Albion, New Jersey, Staten Island, and Long Island, 1634.

Fifth in descent from Robert Lewis (1704-1765). Member of the Virginia House of Burgesses, 1744.

CHARLES BARRET,

Lord Proprietor of New Albion, New Jersey, Staten Island and Long Island.

Contributed by Richard Aylett Barret, St. Louis.

STATE SOCIETY No. | GENERAL SOCIETY No.

Seventh in descent from Col. Augustine Warner, Jr. (1642-1681). Speaker of the Virginia House of Burgesses, 1675, 1676, 1677.

Ninth in descent from Nicholas Martian (1591-1657). Member of the Virginia House of Burgesses, 1623, 1631, 1632, 1633.

Sixth in descent from Col. John Lewis (1669-1725). Was for a number of years a member of the Virginia Council.

Eighth in descent from Col. Augustine Warner, Sr. (1610-1674). Member of the Virginia House of Burgesses for York County, 1652, and for Gloucester County, 1658. A member of the Council, 1659, until his death in 1674.

Eighth in descent from Col. George Reade (....-1671). Appointed Secretary of State pro tem. of Virginia, 1640. Was of the Council, a member of the Virginia House of Burgesses from James City County, 1649, and again in 1656, and remained a member of that body until his death, 1671.

Sixth in descent from Col. Nicholas Merriwether (1680-1744). Member of the Virginia House of Burgesses for New Kent County, 1710-16, and for Hanover County, 1743.

Sixth in descent from Col. Philip Lightfoot (1689-1748). Member of Royal Council of Virginia, 1733-'47.

Sixth in descent from Griffin Fauntleroy (1660-1735). Colonel Northumberland County, Virginia, Militia.

Sixth in descent from James Maddison, Sr. (....-....). Colonel Spottsylvania County, Virginia, Militia.

Fourth in descent from Mordacai Buckner (1736-1799). Commissioned Lieutenant Virginia Militia, June 29, 1756.

STATE SOCIETY NO. GENERAL SOCIETY NO.

Sixth in descent from Thomas Buckner (1660-1735). Member of the Virginia House of Burgesses for York County, 1698-99.

Fifth in descent from John Buckner (1700-1765). Member of the Virginia House of Burgesses for York County, 1736.

Sixth in descent from Col. Leroy Griffin (1646-....). Justice of Rappahannock, 1680, and Colonel of Militia.

Seventh in descent from William Barret (1623-1700). Member of the Virginia House of Burgesses from James City County, 1644, '46, '49.

Fourth in descent from William Daingerfield. Lieutenant of the Virginia Militia, 1754-57.

Eighth in descent from Thomas Barret (1600-1665). During and after the Massacre by the Indians of Virginia, 1622. Sergeant in the London Company Guards or Train Band.

Sixth in descent from John Buckner (1630-1699). Burgess for Gloucester County, Virginia, 1682.

151. BARROWS, JOHN CHESTER, St. Louis..... 3970

Seventh in descent from Capt. John Stanley (1624-1706). Sergeant, 1669. Ensign, 1674. Lieutenant, 1675. Captain, 1676. Hartford County Militia in King Philip's War.

109. BELL, NICHOLAS MONTGOMERY, St. Louis..... 3057

Fourth in descent from William Bell, Sr. (....-....). In the company of Foot, Newtown, Buck's County, Pennsylvania Forces, 1756.

110. BLACKWELL, SIDNEY SMITH, St. Louis..... 3058

Fifth in descent from Robert Blackwell (1717-1780). Captain and Colonel Newtown, New York, Militia, French and Indian Wars.

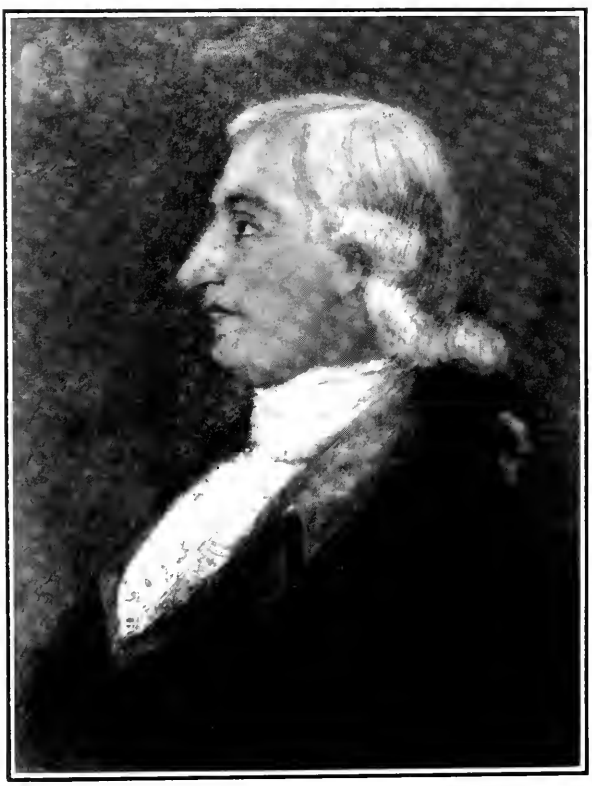

BRIG.-GEN. JAMES REED.

Contributed by Orlando Powers Bloss, Kansas City.

STATE SOCIETY No. GENERAL SOCIETY No.

63. BLOCK, HARRY LEACH, St. Louis..... 1768

Fifth in descent from Dr. Thomas Walker (1715-1794), Adjutant to the Frontier Counties of Virginia, 1754. Served in the expedition to the Ohio against the French. Was at Braddock's defeat. Member of the House of Burgesses.

61. BLOSS, ORLANDO POWERS, Kansas City..... 1535

Sixth in descent from Exercise Conant (1637-1722). Deputy to the General Court of Massachusetts for Beverly, 1682, '83, '84.

Seventh in descent from Roger Conant (1592-1679). Governor of the Massachusetts Colony at Cape Ann, 1625-1626, and Salem, 1627-29. Deputy to the General Court, 1634.

Sixth in descent from Jonathan Crane (1658-....). Ensign and Lieutenant of the Train Band of Windham, Connecticut, 1695, 1703. Deputy to the General Court, 1707, '09, '11, '13, '14, '17, '21, '22.

Ninth in descent from Edmund Rice (1594-1663). Deputy to the General Court of Massachusetts, from Sudbury, 1640.

Eighth in descent from Edmund Bloss (1587-1681). Sergeant in Massachusetts Troops, 1656-64.

Seventh in descent from John Wilder, Lancaster, Massachusetts. Lieutenant in the Train Band, 1675.

Seventh in descent from Josiah White. Served under Maj. Simon Willard, 1675, in King Philip's War, and Sergeant in the Train Band, 1704; his house in Lancaster, Massachusetts, being used as a garrison house.

Eighth in descent from Thomas Rice (....-1681). A soldier in King Philip's War in 1675, and commanded a garrison at Marlboro, 1675. His house was designated as a garrison.

STATE SOCIETY No. | GENERAL SOCIETY No.

Eighth in descent from James Cutler (1606-1694). A soldier in King Philip's War. Member of Lexington Military Company.

Eighth in descent from John Moore (....-1702), Sudbury and Lancaster, Massachusetts. Sergeant, 1670. Ensign, 1689. In garrison, 1676, et seq. Deputy to the General Court, 1689-90.

Sixth in descent from John Winter (1634-1690). A soldier in King Philip's War, serving under Capt. Henchman and Capt. Thomas Brattle.

Eighth in descent from John Hammond (1624-1709). In Garrison at Wrentham, Massachusetts, November 20, 1675, King Philip's War. Corporal, Ensign, Cornet and Lieutenant in Massachusetts Colonial Forces.

Seventh in descent from Matthias Farnsworth, Jr. (1649-....). Served in King Philip's War under Maj. Simon Willard, 1675-'76. Was assigned to the Farnsworth Garrison, March 17, 1692, for defense against the Indians.

Seventh in descent from Francis Griswold (1632-1671), Norwich, Connecticut. Lieutenant Train Band, 1665-1666. Deputy to the General Court, 1664-68-71.

Seventh in descent from Edward Walker (1656-1735). In Capt. Samuel Moseley's Company, Narragansett Campaign.

Seventh in descent from Ephraim Cutter (1651-....), Watertown, Massachusetts. Served under Maj. Samuel Appleton, King Philip's War.

Eighth in descent from Richard Cutter (1621-1693). Member of the Ancient and Honorable Artillery Company, 1643. Leader and Officer of Militia at Cambridge, Massachusetts.

Eighth in descent from Thomas Hastings (1605-1685). Served under Capt. Richard Beers, also under Capt.

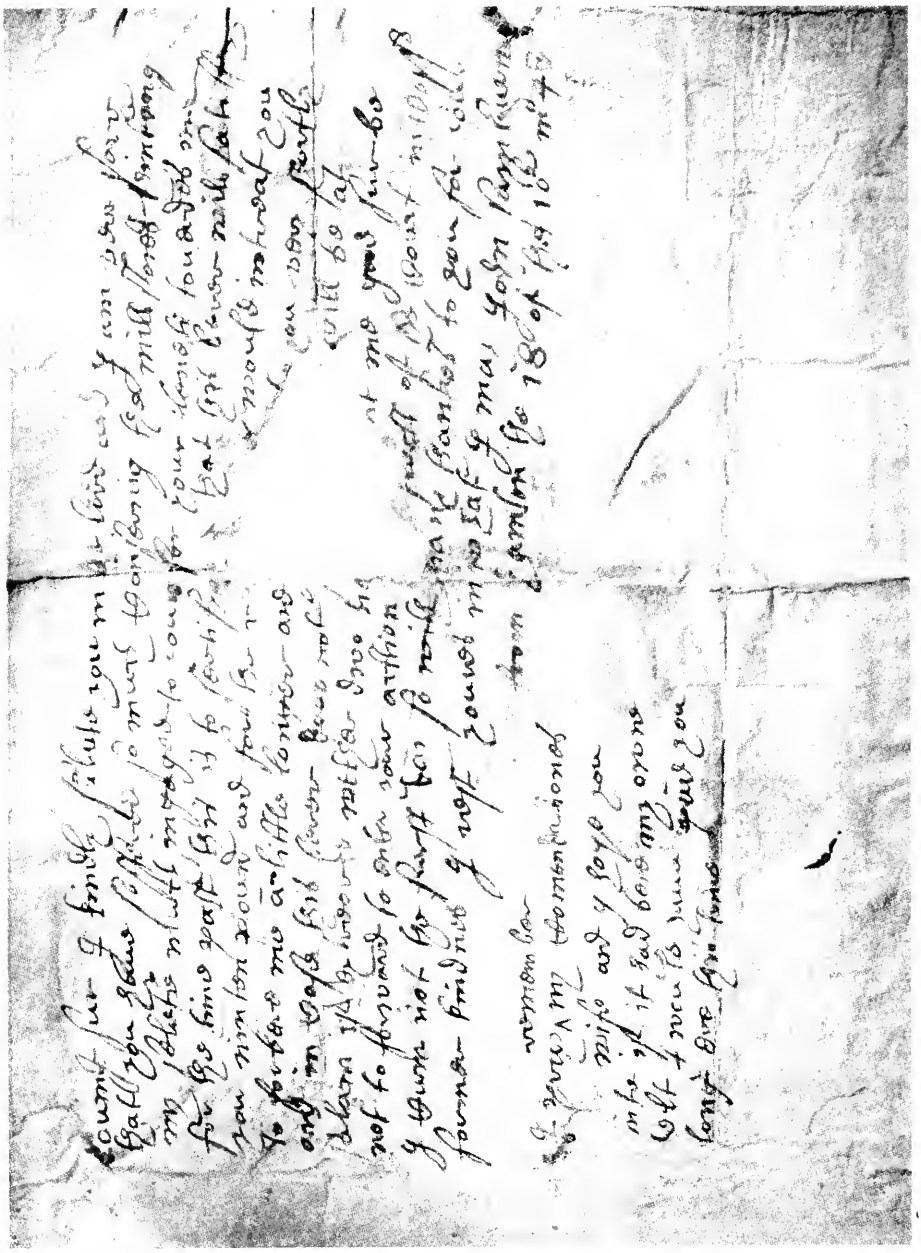

John Samborne John Samborne John Samborne

LETTER FROM LIEUT. JOHN SAMBORNE TO CAPT. WILLIAM TRASK.
With three fac-similes of Lieut. John's signature.
From genealogy of Samborne or Sanborn family in England and America.
Contributed by Henry Cadle, Bethany.

STATE SOCIETY No. GENERAL SOCIETY No.

Samuel Appleton in King Philip's War. Deputy to the General Court of Massachusetts, 1673.

Fifth in descent from James Reed (1724-1807). Captain in 1756 from Lunenburg, Massachusetts, serving under Col. Blanchard in Sir William Blanchard's Army. Captain in Col. Ruggle's Regiment, 1756-62.

Seventh in descent from Nicholas Hutchins (....-1693). In Capt. Joseph Gardener's Company from Lynn, Massachusetts. In Swamp Fight.

Seventh in descent from Abraham Brown (1671-1729). Ensign and Captain from Watertown, Massachusetts, 1703, '08, '11.

Fourth in descent from Phineas Hutchins (1740-1785). Second Lieutenant 2d Regiment Massachusetts Militia, Capt. Ebenezer Robinson's Troop of Horse, 1771. Ensign in the 2d Lunenburg Company, 1774.

Eighth in descent from Samuel Walker, Jr. (1642-1703), Woburn, Massachusetts. Corporal and Sergeant, 1684-1690. Ensign, 1690-92. Member Boston Convention, 1689. Deputy to the General Court, 1694.

Ninth in descent from Samuel Walker (1615-1684), Woburn, Massachusetts. Served under Capt. Scottow, 1675-76, and as Captain under Maj. Bradford in King Philip's War.

39. BRINSMADE, HOBART, St. Louis..... 1266

Fourth in descent from Rev. James Bebee, Chaplain of 3d Regiment, Connecticut Troops, 1760.

1. CADLE, HENRY, Bethany..... 385

Fifth in descent from James Johnson (1677-1752). Ensign of New Hampshire Troops in Queen Anne War, 1705.

Fifth in descent from John Johnson (1694-1750). A private in Capt. Week's Company, New Hampshire Troops, in the Queen Anne War, 1712. Also private in

STATE SOCIETY No. | GENERAL SOCIETY No.

Capt. John Goffe's Company, New Hampshire Troops, in King George's War, 1746.

Seventh in descent from Thomas Marston (1615-1690). Representative to the General Court of Massachusetts, 1677, and Representative to the General Court of New Hampshire, 1680-84.

Eighth in descent from Roger Shaw (....-1661). Representative to the General Court of Massachusetts, 1651, '52, '53.

Sixth in descent from Samuel Robie (1659-1717). A soldier in King William's War, from Hampton, New Hampshire, 1694.

Eighth in descent from William Eastow (....-1665). Representative to the General Court of Massachusetts, 1644, '48, '49.

Sixth in descent from William Lane (1659-1749). A soldier in King William's War, from Hampton, New Hampshire, 1694.

Eighth in descent from Christopher Hussey (1595-1686). A member of the Council of New Hampshire, 1680. Representative to the General Court of Massachusetts, 1658-1660.

Seventh in descent from Nathaniel Batchelder, Sr. (1630-1710). Representative to the General Court of New Hampshire, 1695.

Sixth in descent from James Fogg (1668-1760). A soldier in King William's War, from Hampton, New Hampshire, 1694.

Sixth in descent from Ephraim Marston (1655-1742). Representative to the General Court of New Hampshire, 1697-1709, '15, '16, '17.

Sixth in descent from John Redman (1672-1718). A soldier in King William's War, from Hampton, New Hampshire, 1694.

WAYSIDE INN, SUDBURY, MASS. OWNED BY DAVID HOW, 1674–1750.

Contributed by Charles Francis Cadle, Muscatine, Iowa.

STATE SOCIETY No. GENERAL SOCIETY No.

Seventh in descent from John Redman, Sr. Representative to the General Court of New Hampshire, 1722.

Eighth in descent from Robert Page (1604-1679). Representative to the General Court of Massachusetts, 1657-1668.

Sixth in descent from Stephen Batchelder (1676-1748). A soldier in King William's War, from Hampton, New Hampshire, 1694.

Seventh in descent from John Sanborn, Ensign and Lieutenant of the Military Company of Hampton, New Hampshire, 1679.

66. CADLE, CHARLES FRANCIS, Muscatine, Iowa..... 1806

Seventh in descent from Lieut. Henry Adams (1604-76). Lieutenant Medfield, Massachusetts Militia. Deputy, 1659. Member Ancient and Honorable Artillery Company, 1652. Killed at the door of his house by the Indians, King Philip's War.

Eighth in descent from Lieut. Joseph Wheeler. Lieutenant of Concord Militia in King Philip's War, 1676.

Eighth in descent from George Hubbard (....-1683). Deputy to the General Court of Connecticut, 1637-41, 1643-50.

Eighth in descent from Ellis Barron. In Garrison at Woodcock's, August 23, 1675. Soldier in Capt. Sill's Company, August 24, 1676, King Philip's War.

Seventh in descent from Jonathan Whitney (1633-1702). Soldier in Capt. Sill's Company, August 24, 1676, King Philip's War.

Seventh in descent from Daniel Warren, Sr. (1628-....), Soldier in Capt. Davenport's Company, 1675-6, King Philip's War.

Sixth in descent from Capt. Joseph Bulkeley (1670-1712). Captain of a Company from Concord, Massachusetts, 1704.

STATE SOCIETY NO. GENERAL SOCIETY NO.

Fifth in descent from Capt. Joseph Hubbard (1688-1768). Captain of a Company from Concord, Massachusetts, 1746.

Ninth in descent from Simon Stone (1585-1665), Watertown. Massachusetts. Deputy to the General Court, 1636-56.

Seventh in descent from Nathaniel Ballord, a soldier in King Philip's War.

Seventh in descent from John How (....-1689). In garrison at Sudbury, 1675, King Philip's War.

Seventh in descent from Peter Bulkeley (1641-88), Concord, Massachusetts. Deputy to the General Court, 1673-76. Speaker of the House, 1676. Governor's Assistant, 1677-85.

Seventh in descent from Lieut. Francis Peabody (1614-97). Lieutenant in the Militia, Topsfield, Massachusetts, 1668.

Fourth in descent from David How, Jr. (1717-1802). In "Gentlemen of Horse," under command of Capt. Josiah Brown, French and Indian Wars, 1739.

Fifth in descent from David How (1674-1759). Soldier in French and Indian Wars, in Capt. Samuel Willard's Company, 1725.

Sixth in descent from Samuel How (1642-1713), Sudbury, Massachusetts. Soldier in Capt. Danforth's Company, King Philip's War. His loss by an attack of the Indians on Sudbury, April 21, 1676, placed at 140 pounds sterling.

Seventh in descent from John Bent, Sr. (1596-1672), Sudbury. Private in Maj. Simon Willard's Troop of Horse, Expedition against Ninigret, 1654, Colony of Massachusetts Bay.

Seventh in descent from Samuel Rice (1634-1685). Was Member of the Garrison at the house of Joseph Rice in Marlboro, Massachusetts, in October, 1675.

STATE SOCIETY No. GENERAL SOCIETY No.

Eighth in descent from Edmund Rice (1594-1663). Representative to the General Court of Massachusetts in 1640 and later.

Seventh in descent from Sergt. Richard Haven (....-1703). Sergeant in the Militia Company of Lynn, in Capt. Brocklebank's Marlboro Garrison, June 24, 1676, King Philip's War.

Eighth in descent from William Ballard (1602-1641). Deputy to the Quarterly Court, 1638. Member of Artillery Company, 1638.

Sixth in descent from Nathaniel Fisk (1653-....). Soldier in Capt. Henchman's Company, 1675, and in Capt. John Cutler's Company, 1676, King Philip's War.

114. CARTER, CHARLES JARED, Kansas City..... 3061

Fourth in descent from Nathaniel Carter (1706-1787). Served in a scout of men under the command of Capt. Jonathan White, Massachusetts forces, 1748.

133. CRANDALL, ARTHUR LEE, St. Louis..... 3483

Seventh in descent from John Crandall (....-1676). Commissioner, 1658, '62, '63. Deputy to the General Court of Rhode Island from Westerly, 1670-71.

Eighth in descent from Robert Lockwood (....-1658). Sergeant Connecticut Colonial forces, 1657.

70. CRUTCHER, EDWIN RUTHVEN, Kansas City..... 2091

Fifth in descent from Col. William Mayo (1684-1744). Major, 1730. Colonel, 1740. Goochland County Troop, Provincial Forces, of Virginia.

101. CUTHBERT, CHARLES McINTOSH, St. Louis..... 2925

Fifth in descent from Capt. John Mohr McIntosh (1700-61), McIntosh County, Georgia. Captain, Highland Light Infantry, under Gen. Oglethorpe, against the Spaniards, 1740. Wounded and captured at Fort Moosa, Florida, after a gallant fight, and sent a prisoner to Spain.

STATE SOCIETY No. — GENERAL SOCIETY No.

91. DEANE, GARDINER ANDRUS ARMSTRONG, Little Rock, Ark 2634

Eighth in descent from Richard Williams (1606-1693), Taunton, Massachusetts. Deputy to the General Court, 1646, et seq.

100. DELAFIELD, WALLACE, St. Louis..... 2828

Fourth in descent from Gen. Joseph Spencer, Major, 2d Connecticut Regulars, Col. Whiting. Subsequently Lieutenant-Colonel French and Indian Wars, 1758, and at outbreak of Revolution, Colonel 12th Connecticut Regulars; later, Major General.

Fifth in descent from Isaac Spencer (1678-1751). Deputy to the General Court of Connecticut, 1734.

Seventh in descent from Ensign Jared Spencer (1614-1685). Commissioned Ensign, 1656. Served in King Philip's War. Deputy to the General Court of Connecticut, 1674, '75, '78, '79, 80, '83.

Fourth in descent from Col. Samuel Selden (1723-1776). Lieutenant 5th Company of Lyme, 1752. Major, October, 1774. Colonel Battalion of Foot, June, 1776. Deputy to the General Court of Connecticut, 1762, '63, '64, '65, '66, '68, '69, '71, '72, '73.

Sixth in descent from James Claypole (1634-1687). A member of the Pennsylvania Provincial Council for Philadelphia County, 1687.

129. DENISON, HENRY HEBER, St. Louis..... 3435

Seventh in descent from George Denison (1620-1694). Captain New London County forces, King Philip's War, under Maj. Mann and Maj. Talcott. Second in command to Maj. Treat, Great Swamp fight. Served on the frontier. Chosen with Maj. Mason to assist the Pequot chiefs to govern their tribes. Assistant and Deputy from Stonington, Connecticut.

STATE SOCIETY No. GENERAL SOCIETY No.

120. DOUGLAS, HON. WALTER BOND, St. Louis..... 3249

Seventh in descent from William Douglas (1610-1682), New London, Connecticut. Commissary of the army, Province of Connecticut, King Philip's War. Deputy to the General Court of Connecticut, 1669, '72, '76.

Seventh in descent from William Bond (1625-1695), Watertown, Massachusetts. Deputy to the General Court, 1689, '93, '95. Speaker, 1691, '93, '95. Captain Watertown Company in King Philip's War.

Eighth in descent from Thomas Newberry (....-1635). Deputy to the General Court of the Massachusetts Bay Colony, 1634-35.

Seventh in descent from William Janes (....-1690). Deputy to the General Court of the New Haven Colony, 1648. Deputy to the General Court from Massachusetts Bay Colony, from Northampton.

Sixth in descent from William Marsh (....-....). Served in King Philip's War at the Swamp Fight. Deputy to the General Court of Connecticut, 1724.

Eighth in descent from Hugh Calkin (1600-1690), Gloucester and Lynn, Massachusetts, New London, and Norwich, Connecticut. Deputy from Gloucester, Massachusetts Bay Colony, 1650-51, from New London and Norwich, 1652, et seq., Colony of Connecticut. Commissioner to enlist men for expeditions against the Indians, 1653-54.

Seventh in descent from William Douglas (1645-1725). Soldier in King Philip's War. In the Connecticut forces. Deputy to the General Court of Connecticut, 1690, '92, '97, '98, '1700, '03, '04, '05, '08, '10, '11, '12. On October 14, 1703, he was added to the Council.

Seventh in descent from Nathaniel Loomis (....-1688), Windsor, Connecticut. Trooper under Maj. John Mason, 1st Connecticut Cavalry, 1658, and in King Philip's War, 1676.

STATE SOCIETY No. GENERAL SOCIETY No.

Eighth in descent from Thomas Bartlett (1594-1654). Ensign of the Watertown, Massachusetts, Militia, in Pequot War.

Seventh in descent from George Chappell (....-1709). Served in the Connecticut forces in the Pequot War, 1637.

Seventh in descent from William Hough (....-1683). Engineer at New London, in King Philip's War.

Sixth in descent from Hopestill Humphrey (1649-1731). Under Capt. Isaac Johnson, King Philip's War. In great Swamp Fight, 1675.

Sixth in descent from Samuel Wolcott (1656-1695). Deputy to the General Court of Connecticut, 1685.

Seventh in descent from Henry Wolcott (1610-1680). Deputy to the General Court of Connecticut, 1655, '56, '61. Governor's assistant, 1662. Council of War, 1675-1676.

Eighth in descent from Henry Wolcott, Sr. (1578-1655). Deputy to the First General Court of Connecticut, 1637. Magistrate or assistant, 1643-55.

Eighth in descent from John Steele (....-1665). Deputy to the General Court of Massachusetts from Cambridge, 1635. Was one of the eight Commissioners appointed by the General Court of Massachusetts Bay to govern the people of Connecticut. Was for twenty-three years Deputy to the General Court of Connecticut, and was for four years its Secretary. Was a member of the Legislative Committee for raising troops to serve against the Indians.

Seventh in descent from Samuel Appleton (1624-1696). Deputy to the General Court of Massachusetts, 1668, et seq. Lieutenant, 1668. Captain, 1675. Major and Commander-in-Chief of Massachusetts Troops, 1675. At Springfield, Hatfield and Great Swamp Fight. Ser-

STATE SOCIETY No. GENERAL SOCIETY No.

geant-Major, South Essex Regiment, 1682. Assistant, 1681, et seq.

Eighth in descent from Samuel Appleton (1586-1670). Deputy to the General Court of Massachusetts, 1637.

Sixth in descent from Abel Janes (1644-1718), Lebanon, Connecticut. Soldier in Capt. William Turner's Company in King Philip's War. Was at the Fall's Fight.

Seventh in descent from Thomas Woolson (....-1713). Soldier in King Philip's War, served under Capt. Prentice in Mt. Hope Campaign, and under Capt. Poole.

Sixth in descent from Thomas Bond (1654-1705). Served in King Philip's War in Capt. William Turner's Company. Was in the garrison at Springfield, 1676.

Seventh in descent from William Judd (1633-1690). Sergeant at Farmington, Connecticut.

Sixth in descent from John Cutting (1649-1689). Trooper in the Company of Capt. Prentice, going to the rescue of Capt. Wadsworth, at Sudbury, 1675.

Seventh in descent from Henry Spring (1628-1697). Served in King Philip's War under Lieut. Edward Oaks and Capt. Edward Poole.

Seventh in descent from Thomas Burnham (1617-1688). Soldier in King Philip's War.

Eighth in descent from Thomas Judd (....-1688). Deputy to the General Court of Connecticut for twenty sessions, May, 1647-October, 1679.

Eighth in descent from Deacon John Moore (....-1677). Deputy to the General Court of Connecticut, 1653, et seq.

Seventh in descent from Isaac Shepard (1639-1676), Concord, Massachusetts. Killed in King Philip's War.

103. DROUILLARD, JAMES PIERRE, LIEUTENANT, U. S. A..2980

Fifth in descent from Capt. Isaac Wayne (1699-1774). Provincial forces of Pennsylvania. Indian War, 1756.

STATE SOCIETY NO. GENERAL SOCIETY NO.

Sixth in descent from Col. Benjamin Chambers (....-....). Colonel Pennsylvania Provincial forces, 1748.

Seventh in descent from Lieut. John Culbertson (1710-1767). Lieutenant Pennsylvania Provincial Militia, 1748.

7. EASTMAN, LAUREN CHASE, Clinton, Ia..... 756

Sixth in descent from Peter Tilton (....-1696). Deputy to the General Court, 1675, '77, '79. Assistant, 1681-86. Colony of Massachusetts Bay.

Sixth in descent from Joseph Eastman (1650-1692). A soldier in King Philip's War at the Garrison at Chelmsford, December 20, 1675.

Third in descent from Tilton Eastman (1741-1805). Served in the company of Capt. Bogardis, Queen's County, New York.

Seventh in descent from Philip Sherman (1610-1687). First Secretary of Providence Plantations, 1639. Court of Commissioners, 1656. Deputy, 1665-67. Council King Philip's War.

Fourth in descent from Capt. John Wisner (1722-1788). Captain Orange County, New York, Militia, 1775. Fight with Indians in the Delaware, 1757. Sent to reinforce Fort William Henry.

2. FLEET, COL. ALEX, FREDERICK, A. M., LL. D., Culver, Ind. 402

Sixth in descent from Lieut.-Col. Henry Fleete. Member First Maryland Assembly, 1637-38. Captured by the Anacosta Indians, 1623. Ransomed, 1627. Commissioned by Lord Baltimore, 1644, with the power of Captain-General to make Treaty of Peace with the Susquehannas. Burgess for Lancaster County, Virginia, 1652.

Seventh in descent from Robert Brooke (1602-1655), B. A., 1620, M. A., 1624, Wadham College, Oxon. Commissioned by Lord Baltimore, September 20th, 1649.

STATE SOCIETY No. GENERAL SOCIETY No.

Commander-in-Chief of a new county to be set out in Maryland, and Member of the Council. Commander of Charles County, 1650. Appointed March 29th, 1652, by Cromwell's Commissioners, President of the Council and Acting Governor.

Sixth in descent from Francis Hutchins. Member of Maryland House of Assembly, 1694.

Seventh in descent from Capt. James Neale (1615-1684). Member Provincial Council, 1643-44, and 1660-1661. Member of the House of Burgesses, 1666. Commissioner of the Treasury, 1643. Fought in the Civil Wars of England on the side of the King. Attorney of Lord Baltimore at Amsterdam, to protest against the seating of the Dutch and Swedes on the Delaware River and Bay. Commissioned Captain by Lord Baltimore, 1661, to raise troops against the Dutch on Delaware Bay.

127. FLEET, HENRY WYATT, LIEUTENANT, U. S. A..... 3423

Seventh in descent from Lieut.-Col. Henry Fleete (....-....). Member First Maryland Assembly, 1637-1638. Captured by Anacosta Indians, 1623. Ransomed, 1627. Commissioned by Lord Baltimore, 1644, with the power of Captain-General to make Treaty of Peace with the Susquehannas. Burgess for Lancaster County, Virginia, 1652.

Eighth in descent from Governor Robert Brooke (1602-1655). B. A., 1620; M. A., 1624; Wadham College, Oxon. Commissioned by Lord Baltimore, September 20, 1649, Commander-in-Chief of a new county to be set out in Maryland. Member of the Council. Commander of Charles County, 1650. Appointed March 29, 1652, by Cromwell's Commissioners, President of the Council and Acting Governor.

Seventh in descent from Honorable Francis Hutchins (....-....), Member of Maryland house of Assembly, 1694.

STATE SOCIETY NO. GENERAL SOCIETY NO.

Eighth in descent from Capt. James Neale (1615-1684). Member of Provincial Council, 1643-44 and 1660-61. Member of the House of Burgesses, 1666. Commissioner of the Treasury, 1643. Fought in the Civil Wars of England on the side of the King. Attorney of Lord Baltimore at Amsterdam, to protest against the seating of the Dutch and Swedes on the Delaware River and Bay. Commissioned Captain by Lord Baltimore, 1661, to raise troops against the Dutch on Delaware Bay.

15. FOOTE, JOHN CROCKER, Belvidere, Ill..... 764

Sixth in descent from Q. M. Nathaniel Foote, II. (1647-1703). Quartermaster of Capt. William Turner's Company in the "Falls Fight," May 19, 1676, King Philip's War.

Fifth in descent from Capt. Nathaniel Foote, III. (1682-1774), appointed Ensign from the town of Branford, 1709. Ensign from Colchester, 1721; Lieutenant, 1732; Captain, 1736 and 1743. Deputy to the General Court, 1725, '26, '27, '28, '29, '30, '31, '32, '38, '39, '42, '43, '44, '45, '46. Served as Justice for Hartford County, 1731-1762. Deputy to the General Court from the town of Branford, 1698-1700, '06, '08.

Eighth in descent from Nathaniel Foote, first settler (1693-1644). Deputy to the General Court of Connecticut, 1641, '42, '44.

Fourth in descent from Daniel Foote (1717-1801). Deputy to the General Court of Connecticut, 1762, '63, '64, '65, '66, '67, '69, '71, '72, '73, '74, '75, '76. Justice for Hartford County, 1763-74.

Eighth in descent from Lieut. Samuel Smith (1602-1680). Lieutenant of Hadley Troop, 1663-78. Deputy to the General Court, 1661-73. Commissioner to negotiate with the Mohawks, 1667, Colony of Massachusetts Bay.

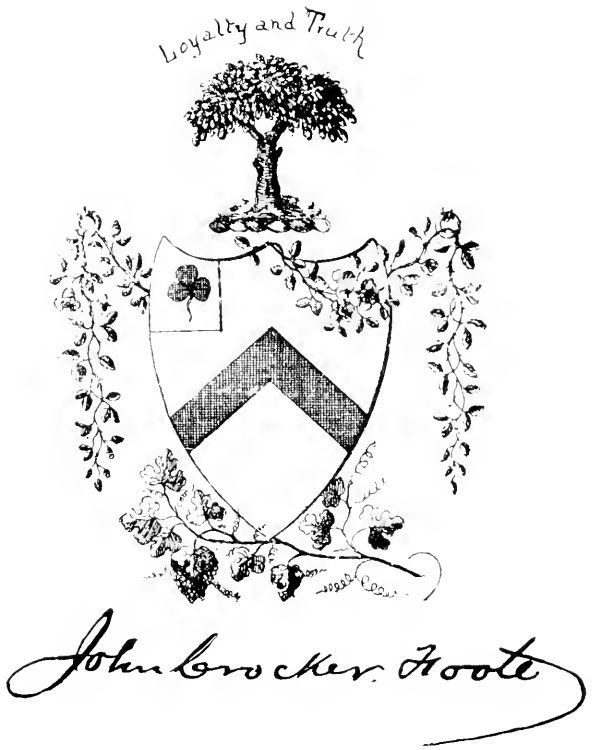

FOOTE ARMS.

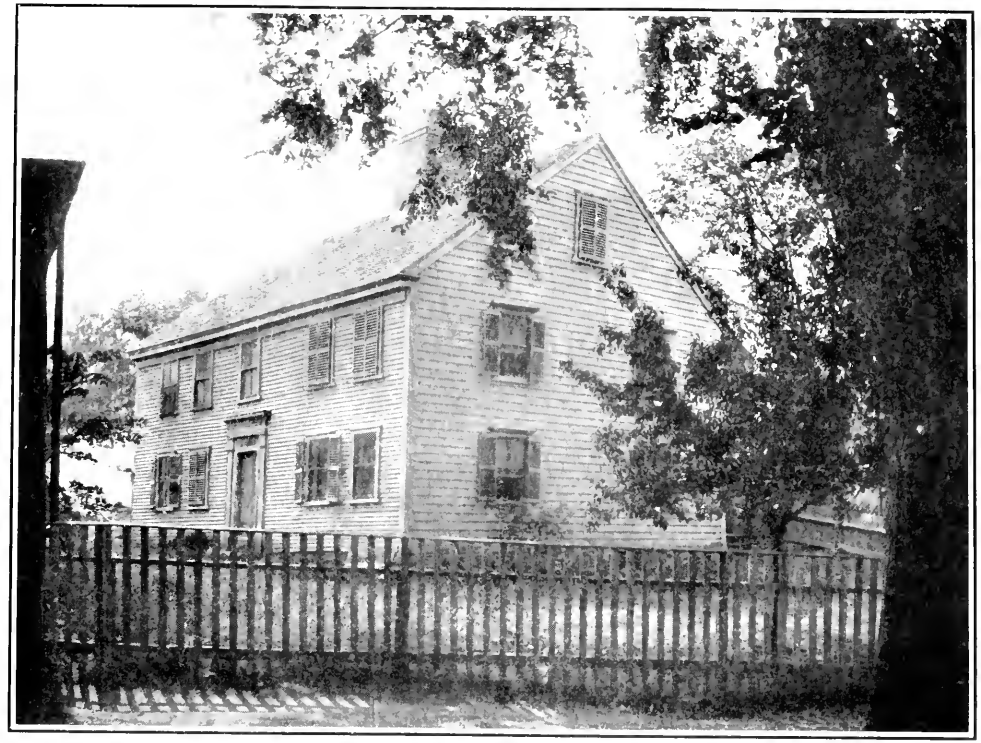

HOWLAND HOUSE, PLYMOUTH, MASS.
Contributed by John Crocker Foote, Belvidere, Ill.

JOHN HOWLAND'S GRAVE STONE.

Contributed by John Crocker Foote, Belvidere, Ill.

STATE SOCIETY No. GENERAL SOCIETY No.

Seventh in descent from Samuel Marshfield (1630-1692). Deputy to the General Court of Massachusetts, for Springfield, in 1680, '83, '84.

Sixth in descent from Capt. James Newton (....-1735), Captain of First Company, Colchester, Conn., 1716. Deputy to the General Court of Connecticut, 1713, '14, '15, '16.

Eighth in descent from Nathaniel Ely (1585-1675). Deputy to the General Court of Connecticut, 1657.

Sixth in descent from Joseph Kellogg (1627-1707). Was a Lieutenant at Hadley, 1662. He was a Sergeant in Capt. William Turner's Company, in "Falls Fight," May 19, 1676.

Seventh in descent from Stephen Terry (....-1668). Served in the Windsor Troop of Horse, 1658, the first troop organized in the Colony of Connecticut.

Eighth in descent from John Howland (1593-1674). Signer of the Compact on Mayflower, 1620. In the "First Encounter" Great Meadow Creek, December 6, 1620. Assistant to Governor, 1633-35. In command of Kennebec Trading Post, 1634. Deputy to General Court, 1641. The "Beloved Pilgrim."

Seventh in descent from John Howland, Jr. (1627-....). "Ensign of the Military Companie of Barnstable," in 1675, in King Philip's War. Lieutenant of the Military Company of Barnstable, 1682.

Eighth in descent from Deacon William Crocker (1612-1692). Deputy to the General Court of Massachusetts, 1670, '71, '74.

Ninth in descent from Joseph Loomis (1616-87). Soldier in King Philip's War from Connecticut.

Sixth in descent from John Skinner (1675-1740). Ensign of Connecticut Troops, 1712. Lieutenant, 1715. Deputy to the General Court, 1726-27.

STATE SOCIETY No. GENERAL SOCIETY No.

Seventh in descent from William Swift (....-1706). Deputy to the General Court of Plymouth Colony, 1673, '76, '78.

Sixth in descent from Nathaniel Beach (1662-1747). Deputy to the General Court of Connecticut, 1727.

Fifth in descent from Josiah Beach (1694-....). Ensign of Connecticut Troops, 1738. Lieutenant, 1741.

Ninth in descent from John Tilly, Signer of the Compact on Mayflower, 1620. In the "First Encounter," Great Meadow Creek, December 6, 1620.

Eighth in descent from Philip Groves (....-1675). Deputy to the General Court of Connecticut for Stratford, 1642, '48, '51, '53, '54, '55, '56, '60, '61, '62, '63, '65. In 1660, appointed one of the Grand Jury for the Colony. Assistant Magistrate, 1654, '55, '56. In 1653, on the Committee on impending war with the Dutch.

Eighth in descent from Deacon Samuel Chapin (....-1675). For many years appointed with John Pynchon and Eleazer Holyoke by the General Court of Massachusetts Bay Colony, to govern Springfield. At its burning in King Philip's War, was a participant in repelling the attack from fortified houses.

Seventh in descent from Thomas Newton. Deputy to the General Court of Connecticut, 1645.

Seventh in descent from Richard Hubbell (1627-1699). Deputy to the General Court of Connecticut, 1678, '79, 1681.

Eighth in descent from Robert Bodfish (....-1651). A member of Lieut. John Blackman's Company, Sandwich, Massachusetts, 1643.

Eighth in descent from Robert Lee (....-....). Member of Plymouth Military Company, 1643.

Eighth in descent from Richard Vore (....-....). Windsor, Connecticut. Member of Windsor Military Company.

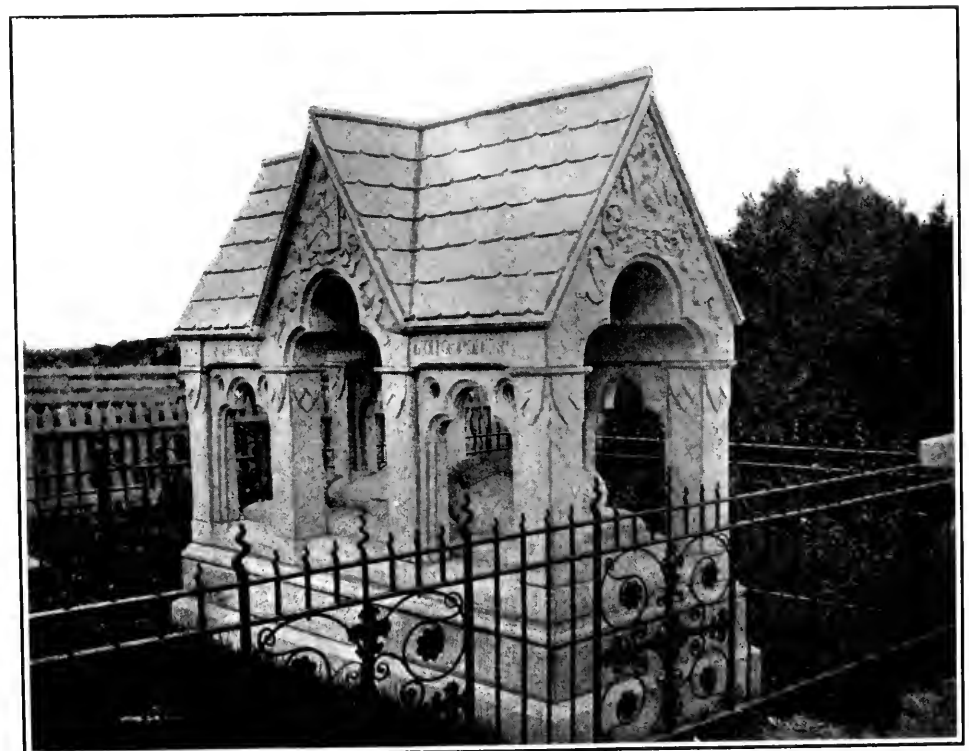

THE LION GARDINER MONUMENT, AT EAST HAMPTON, L. I., ERECTED 1886.
Contributed by Curtiss Crane Gardiner, Pasadena, California.

STATE SOCIETY No. GENERAL SOCIETY No.

Eighth in descent from John Porter, Sr. (1600-1648). Deputy to the General Court of Connecticut for Windsor, 1646-47.

Eighth in descent from William Swift, Sr. (....-1644). In Lieut. John Blackmer's Company, Sandwich, Massachusetts, 1643.

4. GARDINER, CURTISS CRANE, Pasadena, Cal..... 753

Seventh in descent from Lieut. Lion Gardiner (1599-1663). Lieutenant in the English Army. Engineer and Master of Works of Fortifications in Leagues of the Prince of Orange in the Low Countries. Engineer at Boston. Constructor and Commander of Saybrook Fort, Pequot War. The first Englishman seated in New York. Lord of the Isle of Wight, "now called Gardiner's Island."

Seventh in descent from Capt. George Denison (1620-1694). Captain, New London County forces in King Philip's War. Served in Maj. John Mann's Expedition, and in Maj. Talcott's Expedition. Second in command to Maj. Robert Treat in the Great Swamp Fight. Served on the Frontier. Captured the Indian Chief, Canonchet. Chosen with Maj. John Mason to assist the Pequot Chiefs to govern their tribes. Assistant and Deputy from Stonington to the General Court fifteen terms, Colony of Connecticut.

Seventh in descent from Thomas Stanton (1616-1677). Indian interpreter to John Winthrop the Younger, in Connecticut, before the Pequot War.

Seventh in descent from John Howland (1592-1673). Signer of the Compact on Mayflower, 1620. "In the first encounter" Great Meadow Creek, December 6, 1620. Assistant to Governor, 1633-35. In command of Kennebec Trading Post, 1634. Deputy to General Court, 1641, et seq. The "Beloved Pilgrim."

STATE SOCIETY NO. GENERAL SOCIETY NO.

9. GREEN, JOHN, M. D., St. Louis..... 758

Eighth in descent from Governor Thomas Dudley (1576-1653). Second Governor of Massachusetts Bay Colony, 1634, '40, '45, '50. Deputy-Governor, 1630, '34, '37, '40, '46, '50, '51, '52. Assistant, 1635, '36, '41, '44. In office continuously twenty-two years. Commissioner for the United Colonies, 1643, '47, '49, and twice President of the United Colonies. Major-General, 1646. Signed the Charter of Harvard College, 1650.

Fourth in descent from Brig.-Gen. Timothy Ruggles (1711-1795). Provincial forces of Massachusetts. On the northern frontiers, French and Indian Wars, 1756-63. Delegate to the Congress which met in New York in 1765, and President of the same.

82. GREEN, CHARLES EDWARD, St. Joseph..... 2437

Fifth in descent from Col. John Stoddard (1681-1748). North Hampton, Massachusetts. Colonel Massachusetts Militia, Assistant and Chief Justice, Court of Common Pleas.

18. GREGG, WILLIAM HENRY, St. Louis..... 767

Third in descent from Maj. Samuel Gregg (1738-1808). Sergeant in Capt. Rodger's Company of Rangers in the French and Indian Wars, 1758. Was in the Cape Breton Expedition, and at the storming of the French works at Caberrus Bay.

19. GREGG, NORRIS BRADFORD, St. Louis..... 768

Fourth in descent from Maj. Samuel Gregg (1738-1808). Sergeant in Capt. Rodger's Company of Rangers in the French and Indian Wars, 1758. Was in the Cape Breton Expedition, and at the storming of the French works at Caberrus Bay.

20. GREGG, WILLIAM HENRY, JR., St. Louis..... 769

Fourth in descent from Maj. Samuel Gregg (1738-1808). Sergeant in Capt. Rodger's Company of Rangers in the

STATE SOCIETY No. GENERAL SOCIETY No.

French and Indian Wars, 1758. Was in the Cape Breton Expedition, and at the storming of the French works at Caberrus Bay.

89. HILL, Rev. JOHN BOYNTON, D. D., Kansas City..... 2632

Ninth in descent from Nathaniel Sparhawk (1598-1647). Deputy to the General Court of Massachusetts, 1642-47.

Seventh in descent from Edward Larkin (....-1654) Member of the Ancient and Honorable Artillery Company, 1645.

Eighth in descent from Capt. Thomas Brooks (....-1667). Captain in the Concord Foot Company, 1643. Deputy to the General Court, 1642, '44, '54, '59, '62.

Sixth in descent from Sergt. Thomas Bateman (....-1727). Sergeant of the Concord Militia for about thirty years.

Fourth in descent from John Bateman, Jr. (1706-1758). Member of Capt. Daniel Fletcher's Company. Col. Ebenezer Nichols' Regiment, in the Expedition to Canada, 1758. Killed in battle near Lake George, July 20, 1758.

Eighth in descent from Capt. Timothy Wheeler (1604-1687). Ensign, 1646. Captain, 1662, in Concord Militia. Deputy to the General Court of Massachusetts, nine terms, from 1663. Served in King Philip's War.

Eighth in descent from Edward Howe (....-1644), Watertown, Massachusetts. Deputy to the General Court, 1634, '35, '38, '42, '43.

Sixth in descent from Shadrach Hapgood (1644-1675). Member of Capt. Edward Hutchinson's Company, on Expedition to Brookfield, Massachusetts, to treat with the Nipmuck Indians, and slain by them.

Fifth in descent from Jonathan Whitney, Jr. (1658-1735). Soldier in King Philip's War, 1676.

STATE SOCIETY No. GENERAL SOCIETY No.

Seventh in descent from Capt. Richard Beers (....-1675). An original proprietor of Watertown, Massachusetts, 1630. Served in the Pequot War, 1637. Deputy to the General Court, 1643, '52, '54, '56, '58, '60, '63, '71, '73, '74. Sergeant, 1642. Lieutenant, 1652-75. Captain in King Philip's War, 1674-75. Killed by Indians in the fight at Northfield, September 4, 1675.

Sixth in descent from James Cutler (1606-1694). Soldier in King Philip's War. Member of Lexington Military Company.

Eighth in descent from Capt. Hugh Mason (1605-1678). Watertown, Massachusetts. Lieutenant, 1645. Captain, 1652-78. Deputy, 1635, et seq. Member, Council of War, 1676. Commander of the Volunteers against Manhattoes, 1664. Commanded his Company in the "Sudbury Fight," King Philip's War.

Fourth in descent from Capt. Ebenezer Cutler (1700-1777.) Captain of the Lincoln Company, 3d Massachusetts Regiment, under Col. Elisha Jones, 1757.

Sixth in descent from John Wheeler (1642-1713). Member of Capt. Nathaniel Davenport's Company (5th Company in the Massachusetts Regiment), Great Swamp Fight.

Sixth in descent from Sergt. Thomas Wheeler (1625-1704). Sergeant of foot, 1662.

143. HOMER, WILLIAM BRADFORD, St. Louis..... 3697

Seventh in descent from John Hoar (....-1704), Scituate and Concord, Massachusetts. Member Scituate Company, 1643. In King Philip's War.

Seventh in descent from Deacon Samuel Chapin (....-1675). Springfield, Massachusetts. Appointed by the General Court of Massachusetts Bay Colony to govern Springfield. At its burning in King Philip's War was a participant in repelling the attack from fortified houses.

STATE SOCIETY No. GENERAL SOCIETY No.

Seventh in descent from Quartermaster George Colton (....-1699), Springfield, Massachusetts. Quartermaster Hampshire County Troop, 1663. In King Philip's War. Deputy, 1669, '71, '77.

Seventh in descent from Humphrey Turner (....-1673), Scituate, Massachusetts. Representative Plymouth Colony, 1640 et seq. Private in Military Company.

Fifth in descent from Deacon Henry Burt (1663-1748), Springfield, Massachusetts. Served against the Indians in 1698.

Eighth in descent from Governor Henry Wolcott (1678-1655). Deputy, 1639. Magistrate to Assistant Governor, 1643-'55.

Eighth in descent from Thomas Ford (....-1676), Windsor, Connecticut. Deputy, 1637, '38, '39, '41, '44, '54.

Seventh in descent from Capt. Luke Hitchcock (....-1659), Wethersfield, Connecticut, 1644. Captain at Crown Point, 1659.

Sixth in descent from Lieut. John Hitchcock (1642-1712). Deputy to the General Court of Massachusetts, 1699, '01, '05. Served in the Falls Fight under Capt. William Turner. Lieutenant in King William's War.

Sixth in descent from Sergt. Ebenezer Strong (1643-1728). Sergeant in the North Hampton, Massachusetts Company in King William's War.

Seventh in descent from Edward Stebbins (....-1663). Member of the Committee of the Massachusetts Bay Colony General Court to consider Endicott's defacing of the English colors. Deputy to the General Court of Connecticut, 1639-1656.

Third in descent from Richard Bishop (1732-1806). In Capt. Daniel Burt's Company, Col. William's Regiment for the reduction of Canada, 1758.

Seventh in descent from Robert Goodell (1604-1683). Served under Maj. Daniel Denison. On guard at Salem

STATE SOCIETY NO. GENERAL SOCIETY NO.

against the expected attack of Dutch and French in 1667.

Seventh in descent from Sergt. Job Drake (....-1689). Sergeant in Militia at Windsor, Connecticut.

Sixth in descent from Thomas Bishop (....-1694). Served under Capt. Poole at Hadley, 1675. Member of Capt. Mosely's Company in King Philip's War, 1676.

Sixth in descent from James Warriner (1641-1727). Soldier under Col. Pynchon, 1668. Built Gilbert Fort, Brookfield.

Sixth in descent from Jonathan Burt (1630-1715). At the burning of Springfield, Massachusetts, by the Indians, October 5, 1675, during King Philip's War. Was one of those who defended the town.

Fifth in descent from Capt. Leonard Hoar (1682-1771), Brimfield, Massachusetts. Ensign-Lieutenant and Captain of Brimfield Company.

Sixth in descent from Daniel Hoar (1650-....). Member of the Concord, Massachusetts Company, King Philip's War.

Fourth in descent from Jacob Goodell (1708-.....) Private in Capt. Fry's Company, Col. Eleazer Fitch's Regiment, Connecticut Troops, 1758.

Sixth in descent from Zachariah Goodell (1640-....). Served under Maj. Daniel Denison. On Guard at Salem against the expected attack of Dutch and French, 1667.

Eighth in descent from Sergt. Thomas Spencer (....-1687). Served under Maj. John Mason in Pequot War.

Sixth in descent from Samuel Bliss (1624-1720). Volunteer in Narragansett War.

Seventh in descent from Sergt. Thomas Huxley (....-1721). Member of New Haven Train Band, 1660.

STATE SOCIETY No. GENERAL SOCIETY No.

Seventh in descent from Lieut. Thomas Stebbins (1620-1683). Lieutenant in Capt. Turner's Company Falls Fight, King Philip's War.

Sixth in descent from Lieut. Joseph Stebbins (1652-1726). Deputy to the General Court of Massachusetts, 1698, '07, '17, '21.

Fourth in descent from Corp. Daniel Williams (1712-....). Private in Capt. Barker's Company, Col. Nathan Whiting's Regiment, 1758. Corporal in Capt. Fitch's Company, Col. Nathan Whiting's 2d Connecticut Regiment, 1759.

Seventh in descent from John Leonard (....-1676). Killed in King Philip's War.

Seventh in descent from Samuel Stratton, Jr. (....-1707). Corporal in Capt. Wheeler's Concord, Massachusetts Company, King Philip's War.

Eighth in descent from Rev. Henry Smith (1588-1648). Member of the First General Court of Connecticut, which consisted of the members appointed by Governor Winthrop, of Massachusetts, 1636. Soldier in the Pequot War.

Seventh in descent from Elder John Strong (1605-1699). Deputy to the General Court of Plymouth Colony, 1641, '42, '43.

Seventh in descent from Elder James Bates (1582-1655). Deputy to the General Court of Massachusetts Bay Colony, 1640.

Seventh in descent from Henry Burt (1615-1662), Dorchester and Springfield, Massachusetts. Member of the First Military Company, Springfield. In 1657, Clerk of the Company.

Sixth in descent from Hon. James Bates (1624-1718). Representative to the General Court of Connecticut, from Haddam, 1670, et seq.

STATE SOCIETY No. | GENERAL SOCIETY No.

Fourth in descent from Sergt. Ichabod Bliss (1705-1766). Sergeant to the Western Frontier French and Indian War, June, 1747.

145. HUBBARD, ROBERT MORRIS, St. Louis..... 3723

Third in descent from Jonathan Hubbard (1718-1759). Served under Col. Joseph Blanchard as Adjutant of the Regiment of New Hampshire Troops, 1754, '55. Served in Maj. Tash's Battalion Stationed at Charlestown, New Hampshire, 1757.

94. JACKSON, PROF. GEORGE EDWARDS, St. Louis..... 2822

Seventh in descent from Edward Jackson (1602-1681). Deputy from Cambridge, Massachusetts, 1647, for seventeen years.

Sixth in descent from Lieut. James Trowbridge (1636-1717), Newton, Massachusetts. Deputy to the General Court from Cambridge, 1700-1703. Served in King Philip's War. Lieutenant, 1675.

Fourth in descent from Lieut. Robert Murdock (1694-1762). Deputy to the General Court of Massachusetts, 1751. Lieutenant of Newton Militia.

Fourth in descent from Col. Aaron Davis (1709-1777). Captain, 1774. Colonel, 1775. Delegate to the Provincial Congress of Massachusetts, 1774-76.

Sixth in descent from Simon Stone, Jr. (1631-1708), Watertown, Massachusetts. Deputy to the General Court, 1678-90. He was in garrison at Menden, 1675, and at Groton, 1676. Served under Capt. Joseph Syll, 1676.

Seventh in descent from Simon Stone (1585-1665), Watertown, Massachusetts. Deputy to the General Court, 1636-56.

Sixth in descent from Lieut. Edward Morris (1630-1690), Roxbury, Massachusetts. Deputy to the General Court, 1677-87. First Military Officer of Woodstock, Connecticut.

STATE SOCIETY No. GENERAL SOCIETY No.

Third in descent from Lieut.-Col. Ephraim Jackson (1729-1777), Newton, Massachusetts, Lieutenant in French and Indian War, 1755-56. Captain in Expedition to Canada in 1760. Captain in Expedition to Ticonderoga, in 1760. Died at Valley Forge, December 19, 1777.

Seventh in descent from Capt. Joseph Weld (1595-1646), Roxbury, Massachusetts. Captain of Militia under Col. John Winthrop, 1636. Ensign of the Ancient and Honorable Artillery Company, 1638. Representative to the Colonial Congress.

Sixth in descent from John Weld (1623-1691). Served in garrison at Brookfield in King Philip's War, under Capt. Syll.

Seventh in descent from Maj-Gen. Humphrey Atherton (....-1661), Dorchester, Massachusetts. Deputy, 1638, et seq. Speaker, 1653. Governor's Assistant, 1654-61. Lieutenant, 1645. Captain of Militia, 1646, and of the Ancient and Honorable Artillery Company, 1650-58. Commanded Expedition against the Narragansetts, 1656. Major-General, 1661.

Fifth in descent from Capt. Joseph Fuller (1652-1740), Newton, Massachusetts. Captain of Militia. Served as Private in Capt. Richard Beers' Company, in King Philip's War. In 1736, land was granted him by the General Court for service in the "Falls Fight," under Capt. William Turner.

Fifth in descent from Honorable Ebenezer Stone (1662-1754). Deputy to the General Court of Massachusetts, 1708-17. Royal Councillor of the Province.

Fifth in descent from Joshua Child (1658-1730). Served in King Philip's War, in Capt. John Holbrook's Company. Served as private in Indian Wars, 1718.

Seventh in descent from John Newgate (1580-1665). Deputy to the General Court of Massachusetts, 1638.

STATE SOCIETY No. GENERAL SOCIETY No.

Sixth in descent from Sebas Jackson (1642-1690), Newton, Massachusetts. Private in the Company of Capt. Poole, in King Philip's War.

Seventh in descent from John Whipple, Sr. (....-1669). Deputy to the General Court of Massachusetts, 1640-63.

Sixth in descent from Samuel Walker (1655-1712). Served under Maj. William Bradford in King Philip's War. He was Cornet, Lieutenant and Captain. Deputy to the General Court of Massachusetts, 1705.

Seventh in descent from Philip Walker (....-1679). Deputy to the General Court at Plymouth, 1669.

Seventh in descent from Nicholas Ide (1620-1690). Served in King Philip's War, under Maj. William Bradford.

Fifth in descent from John Mirick (....-1706). Served in King Philip's War, under Capt. Sill. Also served in the Garrison at Chelmsford.

Seventh in descent from William French (1603-1681). Member of the Ancient and Honorable Artillery Company, 1638. Captain in 1681. Deputy to the General Court of Massachusetts, 1660-1663.

Sixth in descent from Benjamin Thurston (1640-1678). Served in King Philip's War as Ensign of Boston Company.

Seventh in descent from Griffin Craft (1609-1689). Lieutenant of Roxbury Company, Massachusetts Militia, 1653, '75, '76. Deputy to the General Court of Massachusetts, 1638, '63, 67.

Fifth in descent from Samuel Hyde (1667-1741). Ensign of Newton, Massachusetts, Militia.

Seventh in descent from Robert Walker (1607-1687). Ensign of Militia under Capt. Nathaniel Turner.

Sixth in descent from Richard Ellis (....-1694). Lieutenant of Dedham Militia. Deputy to the General Court of Massachusetts, 1692.

STATE SOCIETY No. GENERAL SOCIETY No.

Sixth in descent from Andrew Dewing (....-1677). Member of the Ancient and Honorable Artillery Company, 1644. In 1675 the 2nd Company of Natick Indians was located near the Garrison House, in charge of Andrew Dewing, and his sons.

95. JACKSON, EDWARD FISHER, St. Louis..... 2823

Eighth in descent from Edward Jackson (1602-1681). Deputy from Cambridge, Massachusetts, 1647, for seventeen years.

Seventh in descent from Lieut. James Trowbridge (1636-1717), Newton, Massachusetts. Deputy to the General Court from Cambridge, 1700-03. Served in King Philip's War. Lieutenant, 1675.

Fifth in descent from Lieut. Robert Murdock (1694-1762). Deputy to the General Court of Massachusetts, 1751. Lieutenant of Newton Militia.

Fifth in descent from Col. Aaron Davis (1709-1777). Captain, 1774. Colonel, 1775. Delegate to the Provincial Congress of Massachusetts, 1774-76.

Seventh in descent from Simon Stone, Jr. (1631-1708), Watertown, Massachusetts. Deputy to the General Court, 1678-90. He was in garrison at Menden, 1675, and at Groton, 1676. Served under Capt. Joseph Syll, 1676.

Eighth in descent from Simon Stone (1585-1665), Watertown, Massachusetts. Deputy to the General Court, 1636-56.

Seventh in descent from Lieut. Edward Morris (1630-1690), Roxbury, Massachusetts. Deputy to the General Court, 1677-87. First Military Officer of Woodstock, Connecticut.

Fourth in descent from Lieut.-Col. Ephraim Jackson (1729-1777), Newton, Massachusetts. Lieutenant in French and Indian War, 1755-56. Captain in expedi-

STATE SOCIETY NO. GENERAL SOCIETY NO.

tion to Canada in 1760. Captain in expedition to Ticonderoga in 1760. Died at Valley Forge, December 19, 1777.

Eighth in descent from Capt. Joseph Weld (1595-1646), Roxbury, Massachusetts. Captain of Militia, under Col. John Winthrop, 1636. Ensign of the Ancient and Honorable Artillery Company, 1638. Representative to the Colonial Congress.

Seventh in descent from John Weld (1623-1691). Served in Garrison at Brookfield, in King Philip's War, under Capt. Syll.

Eighth in descent from Maj.-Gen. Humphrey Atherton (....-1661), Dorchester, Massachusetts. Deputy, 1638, et seq. Speaker, 1653. Governor's Assistant, 1654-61. Lieutenant, 1645. Captain of Militia, 1646, and of the Ancient and Honorable Artillery Company, 1650-58. Commanded expedition against the Narragansetts, 1656. Major-General, 1661.

Sixth in descent from Capt. Joseph Fuller (1652-1740), Newton, Massachusetts. Captain of Militia. Served as private in Capt. Richard Beers' Company, in King Philip's War. In 1736, land was granted him by the General Court for service in the "Falls Fight," under Capt. William Turner.

Sixth in descent from Honorable Ebenezer Stone (1662-1754). Deputy to the General Court of Massachusetts, 1708-17. Royal Councillor of the Province.

Sixth in descent from Joshua Child (1658-1730). Served in King Philip's War, in Capt. John Holbrook's Company. Served as private in Indian Wars, 1718.

Eighth in descent from John Newgate (1580-1665). Deputy to the General Court of Massachusetts, 1638.

Seventh in descent from Sebas Jackson (1642-1690). Newton, Massachusetts. Private in the Company of Capt. Poole, in King Philip's War.

STATE SOCIETY No. GENERAL SOCIETY No.

Eighth in descent from John Whipple, Sr. (....-1669). Deputy to the General Court of Massachusetts, 1640-63.

Seventh in descent from Samuel Walker (1655-1712). Served under Maj. William Bradford in King Philip's War. He was Cornet, Lieutenant and Captain. Deputy to the General Court of Massachusetts, 1705.

Eighth in descent from Philip Walker (....-1679). Deputy to the General Court at Plymouth, 1669.

Eighth in descent from Nicholas Ide (1620-1690). Served in King Philip's War under Maj. William Bradford.

Sixth in descent from John Mirick (....-1706). Served in King Philip's War under Captain Sill. Also served in the Garrison at Chelmsord.

Eighth in descent from William French (1603-1681). Member of the Ancient and Honorable Artillery Company, 1638. Captain in 1681. Deputy to the General Court of Massachusetts, 1660-1663.

Seventh in descent from Benjamin Thurston (1640-1678). Served in King Philip's War as Ensign of Boston Company.

Eighth in descent from Griffin Craft (1609-1689). Lieutenant of Roxbury Company, Massachusetts Militia, 1653, '75, '76. Deputy to the General Court of Massachusetts, 1638, '63, '67.

Sixth in descent from Samuel Hyde (1667-1741). Ensign of Newton, Massachusetts Militia.

Eighth in descent from Robert Walker (1607-1687). Ensign of Militia under Capt. Nathaniel Turner.

Seventh in descent from Richard Ellis (....-1694). Lieutenant of Dedham Militia. Deputy to the General Court of Massachusetts, 1692.

Seventh in descent from Andrew Dewing (....-1677). Member of the Ancient and Honorable Artillery Com-

STATE SOCIETY NO. GENERAL SOCIETY NO.

pany, 1644. In 1675 the 2nd Company of the Natick Indians was located near the Garrison House, in charge of Andrew Dewing and his sons.

47. JAMES, THOMAS, St. James..... 1274

Sixth in descent from James Claypoole (1634-1687). A member of the Pennsylvania Provincial Council for Philadelphia County, 1687.

59. JUDSON, HON. FREDERICK NEWTON, St. Louis.... 1533

Eighth in descent from Governor Thomas Welles (1598-1660), Wethersfield, Connecticut. Magistrate of Governing Court, 1637-60. Second Treasurer, 1639-51. Governor, 1640-48. Governor, pro tem., 1651. Deputy Governor, 1654, '56, '57, '59. Governor, 1655, '58. Commissioner for the United Colonies, 1649.

Seventh in descent from Lieut. Thomas Wheeler (....-1672). Lieutenant in the Connecticut Colonial Service. Deputy to the General Court of Connecticut, 1670-71.

Seventh in descent from John Welles (1621-1659). Deputy to the General Court of Connecticut, 1656, '57, '59. Assistant, 1658.

Eighth in descent from Sergt. Francis Nichols (....-1650). Training Sergeant for Stratford, 1639.

Seventh in descent from Samuel Sherman (1618-1700). Deputy to the General Court of Connecticut, 1637, which declared war against the Pequots. Assistant, 1663, '68. On committee to defend coast against the Dutch, 1665.

Seventh in descent from Lieut. Joseph Judson (1610-1690). Ensign Stratford Company. Committee to defend the coast from Stratford to Rye, against the Dutch, under Admiral DeReuter. Lieutenant, 1672. In King Philip's War. Lieutenant Woodbury, Train Band, 1684. Deputy to the General Court of Connecticut, 1684, '86.

STATE SOCIETY No. GENERAL SOCIETY No.

Seventh in descent from Isaac Nichols (....-1695), Stratford, Connecticut. Deputy to the General Court of Connecticut, 1662, '65.

Sixth in descent from Ambrose Thompson (1651-1742). Deputy to the General Court of Connecticut, 1697, 1704, '05, '06, '10, '12, '17.

Sixth in descent from Capt. James Judson (1650-1720). In King Philip's War. Lieutenant of Dragoons, 1690. Captain, 1698. Deputy to the General Court of Connecticut, 1689-1706.

157. KENNETT, WILLIAM POTTS, St. Louis..... 4002

Fifth in descent from Joshua Hempstead (1678-1758). Deputy to the General Court of Connecticut, 1718, et seq. Ensign, 1721. Lieutenant, 1724. Captain, 1726. Of the 2d Company Train Band, New London, Connecticut. Serving until 1739.

122. LEIGHTON, GEORGE BRIDGE, St. Louis..... 3251

Sixth in descent from Capt. John Leighton (1661-1724). Ensign and Captain Queen Anne War, 1704. Representative to the General Court of Massachusetts, 1704, '14.

137. LITTLE, Rev. EDWARD PORTER, Hannibal..... 3661

Seventh in descent from Governor William Bradford (1589-1651). Governor of Plymouth Colony.

Seventh in descent from John Alden (1599-1687). In Capt. Myles Standish's Duxbury Company, 1643. Governor's Assistant, 1632, '40, '50, '86. Deputy, 1641, '42, '44, '49. Member Council of War, '46, et seq.; Plymouth Colony.

Sixth in descent from Thomas Little (....-1671), Plymouth and Marshfield, Massachusetts. In Plymouth Company, 1643.

STATE SOCIETY No. GENERAL SOCIETY No.

126. LYON, GEORGE ELMER, M. D., St. Louis..... 3422

Seventh in descent from Capt. Thomas Hicks (1640-1741). Under Capt. John Hicks at the Indian Battle at Fort Neck, 1653. Captain of Militia at Hempstead. Judge of the Court of Common Pleas of Queens County, New York.

76. McCORD, Col. JAMES HAMILTON, N.G.M., St. Joseph. 2369

Fifth in descent from Capt. John Paxton (1715-1787). Lieutenant in Capt. Thomas Harris' Company, Lancaster County, Pennsylvania, Provincials, in active service in defense of the frontier, 1748; also in service in Virginia Indian Wars.

Fifth in descent from William Wood (....-....). Lieutenant of the Albemarle County, Virginia, Militia, in active service for the defense and protection of the frontier against the Indians, September, 1758.

75. McCORD, WILLIAM HALLACK, Omaha, Neb..... 2368

Fifth in descent from Capt. John Paxton (1715-1787). Lieutenant in Capt. Thomas Harris' Company, Lancaster County, Pennsylvania, Provincials, in active service in defense of frontier, 1748; also in service in Virginia Indian Wars.

Fifth in descent from William Wood (....-....). Lieutenant of the Albemarle County, Virginia, Militia, in active service for the defense and protection of the frontier against the Indians, September, 1758.

77. McCORD, SAMUEL STEELE, St. Joseph..... 2370

Fifth in descent from Capt. John Paxton (1715-1787). Lieutenant in Capt. Thomas Harris' Company, Lancaster County Pennsylvania, Provincials, in active service in defense of the frontier, 1748; also in service in Virginia Indian Wars.

Fifth in descent from William Wood (....-....). Lieutenant of the Albemarle County, Virginia, Militia, in

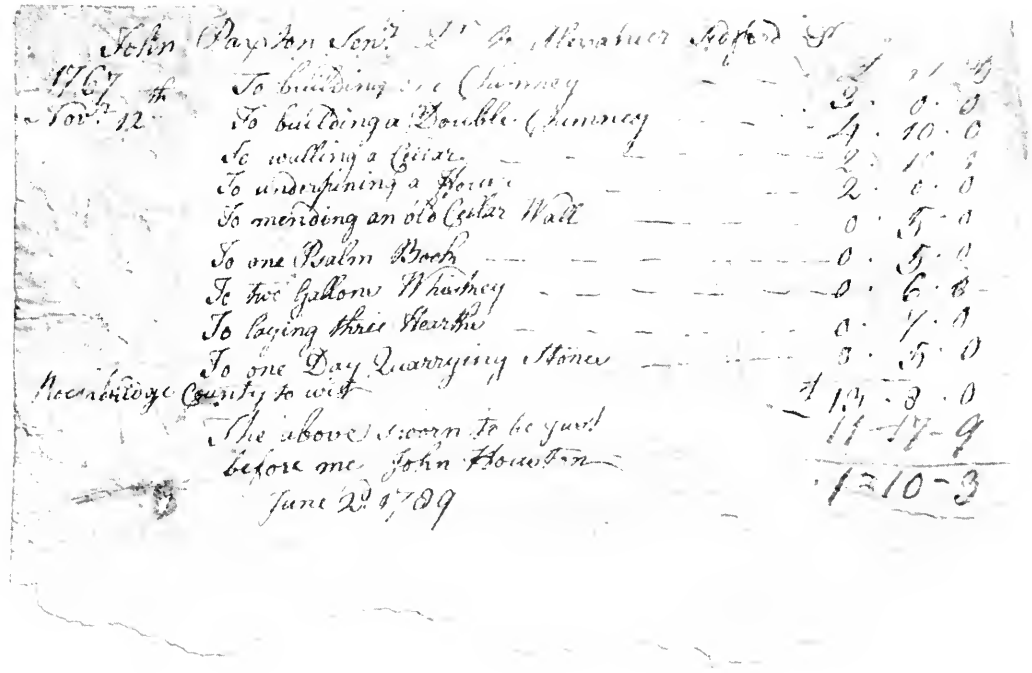

John Paxton Senr. Dr. to Alexander Tedford S.

		£	s	d
1767	To building one Chimney	3	0	0
Novr. 12th	To building a Double Chimney	4	10	0
	To walling a Cellar	2	10	0
	To underpining a House	2	0	0
	To mending an old Cellar Wall	0	5	0
	To one Psalm Book	0	5	0
	To two Gallons Whiskey	0	6	0
	To laying three Hearths	0	7	0
	To one Day Quarrying Stones	0	5	0
Rockbridge County to wit		£ 13	8	0
	The above sworn to be just before me John Houston June 2d 1789	11	17	9
		1	10	3

ACCOUNT CURRENT BETWEEN CAPT. JOHN PAXTON AND ALEXANDER TEDFORD.

Of Rockbridge Co., Va.

From original manuscript in possession of Col. James Hamilton McCord, St. Joseph

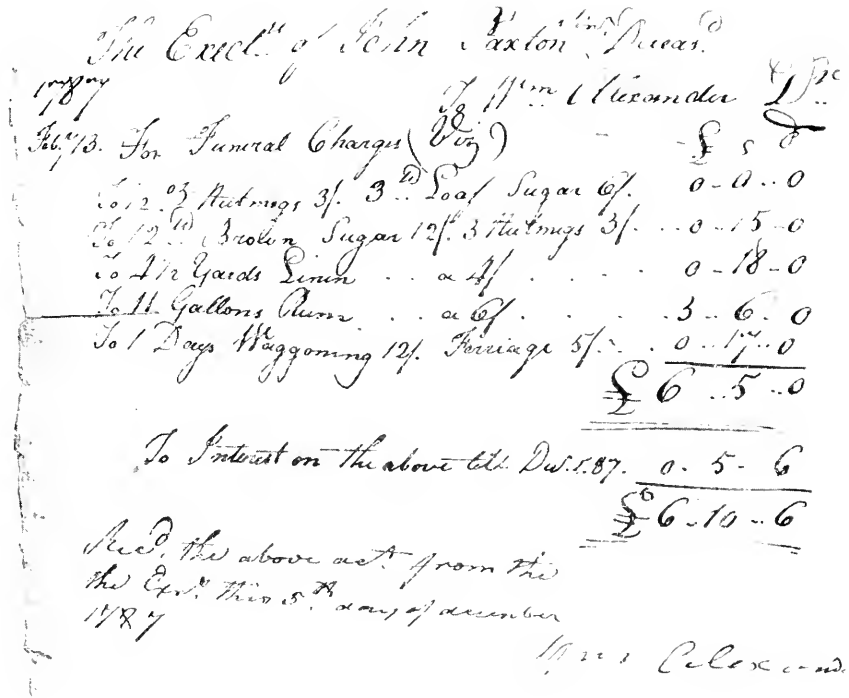

The Exec.ts of John Paxton Lin.d Decea.d

1787 To Wm Alexander Dr.

		£	s	d
Feb.y 13.	For Funeral Charges (Viz)			
	To 12 oz Nutmegs 3/. 3 lb Loaf Sugar 6/.	0	0	0
	To 12 lb Brown Sugar 12/. 3 Nutmegs 3/.	0	15	0
	To 4½ Yards Linen . . a 4/	0	18	0
	To 11 Gallons Rum . . a 6/	3	6	0
	To 1 Days Waggoning 12/. Ferriage 5/.	0	17	0
		£6	5	0
	To Interest on the above till Dec.r 1787.	0	5	6
		£6	10	6

Rec.d the above act. from the the Exr.s this 5th day of december 1787

Wm Alexander

BILL OF FUNERAL EXPENSES OF CAPT. JOHN PAXTON.

Of Rockbridge Co., Va., born 1715, died 1787.

From original manuscript in possession of Col. James Hamilton McCord, St. Joseph

WASHINGTON EQUESTRIAN STATUE, CAPITOL GROUNDS, RICHMOND, VA.

Statue of Gen. Andrew Lewis near the base.

Contributed by Robert McCulloch, St. Louis.

STATE SOCIETY No. GENERAL SOCIETY No.

active service for the defense and protection of the frontier against the Indians, September, 1758.

79. McCORD, GEORGE LAWRENCE, Pueblo, Colo..... 2372

Fifth in descent from Capt. John Paxton (1715-1787). Lieutenant in Capt. Thomas Harris' Company, Lancaster County, Pennsylvania, Provincials, in active service in defense of the frontier, 1748; also in service in Virginia Indian Wars.

Fifth in descent from William Wood (....-....). Lieutenant of the Albemarle County, Virginia, Militia, in active service for the defense and protection of the frontier against the Indians, September, 1758.

80. McCORD, ROBERT HAMDEN, St. Joseph..... 2373

Fifth in descent from Capt. John Paxton (1715-1787). Lieutenant in Capt. Thomas Harris' Company, Lancaster County, Pennsylvania, Provincials, in active service in defense of the frontier, 1748; also in service in Virginia Indian Wars.

Fifth in descent from William Wood (....-....). Lieutenant of the Albemarle County, Virginia, Militia, in active service for the defense and protection of the frontier against the Indians, September, 1758.

88. McCULLOCH, ROBERT, St. Louis..... 2631

Fifth in descent from General Andrew Lewis (1720-1781). In continuous service in the State of Virginia, in the Indian Wars, from 1754-75. Was with Washington at the surrender of Fort Necessity. Was present at Braddock's defeat. Commanded the Sandy Creek Expedition, 1756. In 1774, received the appointment of Brigadier-General, and was Commander-in-Chief at the Battle of Point Pleasant.

STATE SOCIETY No. — GENERAL SOCIETY No.

87. McCULLOCH, RICHARD, St. Louis..... 2630

Sixth in descent from General Andrew Lewis (1720-1781). In continuous service in the State of Virginia, in the Indian Wars, from 1754-76. Was with Washington at the surrender of Fort Necessity. Was present at Braddock's defeat. Commanded the Sandy Creek Expedition, 1756. In 1774, received the appointment of Brigadier-General, and was Commander-in-Chief at the Battle of Point Pleasant.

140. MACBETH, MALCOLM, St. Louis..... 3720

Seventh in descent from Samuel Prioleau (1690-1752). Colonel of South Carolina Troop of Horse Guards.

Eighth in descent from Pierre de St. Julien (1669-....). Member of the Governor's Council of South Carolina, under the Proprietary Governors.

Fifth in descent from John Pearson (1706-1775). Built the first Fort on the Tennessee River in 1756.

Eighth in descent from Alexandre Thesèe Chastaigner. Member of the South Carolina Assembly from Craven County during the Administration of Governor Ludwell.

Eighth in descent from Hugh Hext (....-1732). Member of South Carolina House of Assembly, 1698-1720.

Seventh in descent from David Hext. Member of the South Carolina Assembly, 1749. Commissioner on Fortifications, 1745.

Eighth in descent from Henri Le Noble. Member of the South Carolina Governor's Council, under the Proprietary Governors.

Seventh in descent from Rene Ravenel (1656-....). Member of the Assembly of South Carolina from Craven County, under Governor Ludwell.

MACBETH, RAVENEL, Salt Lake City, Utah..... 3787

Seventh in descent from Samuel Prioleau (1690-1752). Colonel of South Carolina Troop of Horse Guards.

STATE SOCIETY No. GENERAL SOCIETY No.

Eighth in descent from Pierre De St. Julien (1669-....). Member of the Governor's Council of South Carolina, under the Proprietary Governors.

Fifth in descent from John Pearson (1706-1775). Built the first Fort on the Tennessee River in 1756.

Eighth in descent from Alexandre Thesèe Chastaigner. Member of the South Carolina Assembly from Craven County, during the Administration of Governor Ludwell.

Eighth in descent from Hugh Hext (....-1732). Member of South Carolina House of Assembly, 1698-1720.

Seventh in descent from David Hext. Member of the South Carolina Assembly, 1749. Commissioner on Fortifications, 1745.

Eighth in descent from Henri Le Noble. Member of the South Carolina Governor's Council, under the Proprietary Governors.

Seventh in descent from Rene Ravenel (1656-....). Member of the Assembly of South Carolina from Craven County, under Governor Ludwell.

111. MARSHALL, WILLIAM St. JOHN ELLIOT, St. Joseph 3059

Seventh in descent from Petrus Stuyvesant (1602-1682). The last Dutch Director-General of New Netherlands.

Seventh in descent from Lieut. Wilhelmus Beekman (1623-1707). Lieutenant Burgher Corps New Amsterdam, 1652-'58. And New Orange, 1673-74. Vice-Director on the South River, 1658-64. Schout at Esopus, 1664.

Sixth in descent from Col. Gerardus Beekman, M. D. (1653-1723). Captain of Militia, Flatbush, 1681. Major, 1689. Lieutenant-Colonel Kings County Militia, 1698. Member of Governor Leisler's Council, 1690-91. Member of Council, 1705-23. President and Deputy Governor, 1709-1710.

STATE SOCIETY NO. GENERAL SOCIETY NO.

Sixth in descent from Col. Henry Beekman, 1st (1649-1716). Cadet on the South River, 1662. Captain of Ulster County Troop, 1685. Expedition to Albany. Member of Legislative Assembly, 1691-1716. Colonel of Militia, Province of New York.

Sixth in descent from Col. Robert Livingston (1654-1728). First Lord of the Manor of Livingston. Member of the Council, Province of New York, 1698-1701. Member of the Assembly, 1709-1711.

Eighth in descent from Lieut. Govert Loockermans (....-....). Member of the Burgher Corps, 1653. Lieutenant in New York Militia, 1670. One of the Nine Men, 1647-49. Schepen, 1657-60. Indian Interpreter, 1658. Indian Commissioner on Raritan River, 1663. Led attack on Indians at Corlear's Hook, 1643. Lieutenant, 1673.

Eighth in descent from Peter De Vries (....-....). President of the Twelve Men. Captain of New York Colonial Forces.

Seventh in descent from Jacob Loper (....-....). Captain-Lieutenant New York Colonial Forces. A Commander, June 14, 1647. Member of Governor Stuyvesant's Council.

Fifth in descent from Capt. Samuel Fish (....-....). King Philip's War. Was a Captain.

Sixth in descent from Lieut. Joseph Sackett (1656-1719), Newtown, Long Island. Lieutenant in Capt. Samuel Moore's Company, Newtown, 1689.

Sixth in descent from Col. Jacobus Van Cortlandt (1658-....). Colonel of Militia, Province of New York, 1702. One of the Governor's Council, 1709. Representative for the City and County of New York, 1710. Kings County Militia, 1717-18. Expedition to Canada, 1711.

STATE SOCIETY No. GENERAL SOCIETY No.

Sixth in descent from Balthazar Bayard (....-....). Representative from Bergen in the New Jersey Assembly, in 1668, under Governor Cartaret.

Sixth in descent from Hon. Lewis Morris (1672-1746). Chief Justice of New York, 1720-38. First Governor, Province of New Jersey, 1738-46.

Sixth in descent from John Berrian (....-1711). Lieutenant of a Foot Company, Newtown, Long Island, 1700.

Sixth in descent from John Barclay (....-1731). Deputy Governor of East Jersey under Governor Basse.

Seventh in descent from Samuel Edsall (1630-1706). Esopus War, 1663. Member of Governor Carteret's Council, Province of East Jersey, 1668, et seq. Indian Interpreter, New Castle on Delaware, 1675-76. Councilor under Leisler, Province of New York, 1689-91.

Fifth in descent from Brant Arentse Van Slichtenhorst (1610-....). First Resident Director of Colony of Rensselaerwyck, 1646-48. Commander of Fort at Rensselaerwyck.

Seventh in descent from Maj. Abraham Staats, M. D. (....-1694). Captain, 1669, and Major of Foot at Albany. Surgeon at Rensselaerwyck. Member of Council Beverwyck, and its President, 1644.

Fifth in descent from Lieut. Jacob Walton (1703-1747). Lieutenant in Capt. Cornelius Van Horne's Company, New York Militia, 1737.

Ninth in descent from Lieut. Robert Feake (1610-1663). Lieutenant in Capt. Patrick's Company, Colonial Forces, 1632-36. Deputy to the First General Court of Massachusetts Bay, 1635-36.

Eighth in descent from Cornelius Melyn (1602-....). President of Eight Men, 1643, Province of New Netherland.

STATE SOCIETY NO. | GENERAL SOCIETY NO.

Seventh in descent from Col. James Graham (1660-1701). Attorney-General of the Province of New York, 1685, '87, '91 and 1701. Member and Speaker of the Provincial Assembly of New York. First Recorder of New York, 1683-1700.

Seventh in descent from Col. Oloff Stevensen Van Cortlandt (1600-1684), New Amsterdam. Colonel of the Burgher Corps, 1649, '55, '64.

Seventh in descent from Capt. Richard Betts (1613-1713). Member of the New York Provincial Assembly from Hempstead, 1665. High Sheriff of Yorkshire, Long Island, 1678-81. Captain, 1663.

Eighth in descent from Capt. John Underhill (1600-1672). Officer of the Ancient and Honorable Artillery Company. In Pequot War. Governor of Exeter and Dover, New Hampshire, 1641. Led the Dutch Troops against the Simaroy Indians, 1644.

Seventh in descent from Andrew Drauyer (....-....). Commandant of Fort Nassau, 1675. Commander and Schout. "Schout by Nacht." Admiral in the Dutch service. Commander Dutch squadron at New Amsterdam.

Fifth in descent from Col. Frederick Van Cortlandt (....-....). Colonel of a Regiment of Militia in Westchester County, New York, 1741.

Fourth in descent from Capt. Petrus Stuyvesant (....-....). Captain of a Company of Queens County, New York, Provincial Forces.

Fifth in descent from Capt. Gerardus Stuyvesant (....-....). Captain of a Militia Company in New York, 1738.

Sixth in descent from Capt. Nicholas William Stuyvesant (....-....). Commissioned a Captain of Militia by Governor Don Gan, September 10, 1684.

STATE SOCIETY No. GENERAL SOCIETY No.

Sixth in descent from Samuel Staats, M. D. (1657-1715). Member of Governor Leisler's Council, 1690, et seq.

Seventh in descent from Capt. Filyp Peiterse Van Schuyler (1628-1683). Captain New York Provincial Forces, 1667. Captain of Foot at Schenectady, 1669.

Seventh in descent from Capt. Isaac Bedlow (....-1673). Captain New York City Militia. Member of Governor Lovelace's Council. Comptroller of the Port. Alderman of New York.

Fifth in descent from Hon. Lewis Morris (1698-1762). Member of the Provincial Council of New York. In 1737 Speaker of the Assembly. Commissary and Judge of High Court of Admiralty, 1756.

Eighth in descent from Richard Woodhull (1620-1670). Magistrate at Setauket, and represented that place in the Hartford General Convention. Deputy Commander from Setauket, Long Island.

Eighth in descent from Levinus Van Schaick (....-....). Fortified the Mill on Patroon Rensselaer's place, against the French and Indians, April 22, 1690. Ordered out with a party to join Tionondages and pursue the French and Indians, December 13, 1689.

Seventh in descent from Johannes Hardenbrook (....-1714). Ensign in a Regiment of Militia New York Forces, of which Abraham De Peyster was Colonel. Commissioned by the Earl of Bellomont, 1700.

Eighth in descent from Capt. Goosen Gerritse Van Schaick (....-1676). Lieutenant, 1670. At Albany, Rensselaerwyck and Schenectady, 1672. Captain, 1673. Dutch reoccupation of New Netherland.

Sixth in descent from Rev. Thomas Barclay (....-....). Chaplain to the Fort at Albany, 1708. Officiated also at Schenectady and for the Indians until November 12, 1712.

STATE SOCIETY NO. GENERAL SOCIETY NO.

Sixth in descent from Richard Alsop (....-1718). Private in a Troop of Horse in Queens County, New York, under command of Capt. Timothy Bagley, 1715. Also private in the Company of Capt. Nathaniel Hazard, Queens County, 1715.

104. MEYSENBURG, ROBERT CARR, Chicago, Ill..... 2981

Seventh in descent from Walter Chiles (....-....). Member of the Virginia House of Burgesses. Speaker. Member of the Council, 1652.

Sixth in descent from Walter Chiles (....-....). Member of the Virginia House of Burgesses from James City County.

90. MOTTER, ISAAC, St. Joseph..... 2633

Fourth in descent from William Duffield (1727-1799), Franklin County, Pennsylvania. Ensign of Capt. Isaiah Saddler's Associated Company, York County, 1756. Served under Col. Boquet, 1763-64. Headed a force of fifty men at Fort Louden, 1765, French and Indian troubles.

155. MUDGE, SOLOMON HINCKLEY, St. Louis..... 3992

Seventh in descent from John Mudge (1654-1733). Private in the Company of Capt. Moseley from Dedham, Massachusetts. King Philip's War.

23. *NEWCOMB, GEORGE AMOS, St. Louis..... 1147

Fourth in descent from Isaac Newcomb (1700-1761). A private in the Company of Capt. Richard Thayer, Massachusetts Troops, 1747.

Seventh in descent from Capt. Richard Brackett (1610-1690). Commander of the Militia of Braintree, Massachusetts. Member of the Ancient and Honorable Artillery Company of Boston, 1636. Deputy to the General Court, 1655-80.

*Deceased.

TURNER HOUSE, NEW LONDON, CONN.

Contributed by George Turner Parker, St. Louis.

STATE SOCIETY NO. GENERAL SOCIETY NO.

11. OBEAR, FRANK, St. Louis..... 760

Seventh in descent from Capt. Peregrine White (1620-1704). First child born of the English in New England. Captain of Massachusetts Troops, and Member of Council of War at Plymouth, 1675.

128. PARKER, GEORGE TURNER, St. Louis..... 3424

Ninth in descent from Maj. Aaron Cook (1610-1690). Major of the Hartford Troop, 1658. Deputy, 1668. Ensign, 1676. Captain of a Garrison in King Philip's War.

Eighth in descent from John Case (....-1704). Deputy to the General Court of Connecticut, 1670, '74, '75, '91.

Eighth in descent from James Eno (1651-1714). A soldier in King Philip's War. In the Great Swamp Fight.

Fourth in descent from Jonas Stone (1725-....). Deputy to the General Court of Massachusetts, 1775.

Fifth in descent from Isaac Stone (1695-1776). Corporal in the Company of Capt. William Pierce. Col. John Whitcomb's Regiment, Massachusetts Provincial Forces, 1755. In Capt. Henry Emes' Company, 1757. In the Company of Capt. Israel Taylor, Col. Wilder's Regiment, for the Relief of Fort William Henry. In Capt. James Reed's Company, Col. Timothy Ruggles' Regiment, 1758.

Seventh in descent from Samuel Stone (1635-1715). Trooper under Maj. Willard against Ninigret, 1654. Captain of Lexington Company.

Eighth in descent from Gregory Stone (1590-1672). Deputy to the General Court of Massachusetts Bay Colony, 1638.

Eighth in descent from John Bent (1603-1672). Corporal in the Sudbury Company for defense against the

STATE SOCIETY No. GENERAL SOCIETY No.

Indians in King Philip's War. Was on the rolls ten years.

Sixth in descent from Jonathan Moore (1669-....). Private in the 2nd Company of Foot of Sudbury, Massachusetts, under command of Capt. Josiah Richardson, 1757.

Eighth in descent from Nathan Gillette (....-1670). Trooper of the Windsor Company, under Capt. John Mason in Pequot War.

Eighth in descent from Joseph Phelps (1667-1750). Deputy to the General Court of Connecticut, 1709-27. Scout under Lieut. Crocker, 1712.

Ninth in descent from William Phelps (1599-1672.) One of the Eight Commissioners appointed by the Bay Colony, March 3, 1636, to govern the people of Connecticut. Governor's Assistant, 1636, '42, '58, '62, and Member of Council, 1637, Pequot War.

Ninth in descent from Edward Griswold (1638-1691). Built "Old Fort," Springfield. Deputy to the General Court of Connecticut for Windsor and Killingworth.

Seventh in descent from Thomas Hastings (1605-1685). Deputy to the General Court of Massachusetts, 1673.

Eighth in descent from John Coolidge (1604-1681). Deputy to the General Court of Massachusetts, 1658.

Fourth in descent from John Wright (1743-1825). Second Lieutenant of the 10th Company, 3rd Regiment Connecticut Troops, 1759.

Sixth in descent from James Parker (1617-1701). Lieutenant, 1673. Captain, 1678. Commanded Garrison at Groton, Massachusetts.

Ninth in descent from Daniel Clark (1622-1710). Lieutenant 1st Troop under Capt. John Mason, 1657-58. Captain, 1664-80. Secretary Colony of Connecticut, 1658-63. Deputy, 1656-61. Magistrate, 1662-64.

STATE SOCIETY No. GENERAL SOCIETY No.

Ninth in descent from William Spencer (....-1640). Member of Ancient and Honorable Artillery Company. Lieutenant, 1638. Deputy to the General Court of Massachusetts, 1638. Deputy to the General Court of Connecticut, 1639-40.

Eighth in descent from Robert Williams (1598-1693). Member of the Ancient and Honorable Artillery Company of Boston, 1644.

Seventh in descent from Isaac Wheeler (1646-1712). Volunteer in the Narragansett War. Deputy to the General Court of Connecticut for Stonington, 1692.

Eighth in descent from Thomas Park (....-....). Volunteer in the Narragansett War. Soldier in King Philip's War.

Seventh in descent from Thomas Wright (1610-1670). Deputy to the General Court of Connecticut from Wethersfield, 1643.

Fifth in descent from Oliver Moore (1707-1774). Engaged in several campaigns in Canada as Private of the 2nd Foot Company of Sudbury, Massachusetts, under command of Capt. Josiah Richardson, 1757.

Seventh in descent from David Eno (1702-1745). Simsbury, Connecticut. Served under Capt. Preston, and was killed, 1745.

Seventh in descent from Lieut. Nathan Fiske (1642-1694). Lieutenant of Watertown, Massachusetts, Company.

Ninth in descent from John Peirce (....-1661). Deputy to the General Court of Massachusetts, 1638. Drummer of Watertown Company.

Eighth in descent from John Ball (....-1675). Soldier at Lancaster, Massachusetts, where he was killed during that siege, September 10, 1675.

Ninth in descent from John Griffin (....-1681), Windsor, Connecticut. Deputy, 1670. Temporary commander at Simsbury, 1673. Sergeant, 1675.

STATE SOCIETY No. | GENERAL SOCIETY No.

Ninth in descent from Michael Humphrey. Soldier in service with the Windsor Dragoons in 1670. Deputy to the General Court of Connecticut.

Seventh in descent from John Rediat, Marlboro, Massachusetts. In Garrison at Marlboro under Lieut. John Rudock, against the Hassanenesit Indians, 1675.

Seventh in descent from Edward Rice (1619-1712), Marlboro, Massachusetts. Member of West Middlesex Regiment, and quartered in his Garrison House, 1691.

Ninth in descent from Edmund Wright (1594-1663), Sudbury, Massachusetts. Deputy to the General Court of Massachusetts, 1640, '01, '43.

Seventh in descent from Capt. William Eager (....-1690), Cambridge and Marlboro, Massachusetts. In Capt. Thomas Prentiss' Company, Middlesex Troopers, Mt. Hope Campaign, and under Lieut. Oakes, 1675-76.

Sixth in descent from Capt. Abraham Eager (1670-1734), Marlboro, Massachusetts. In Howe's Garrison, Marlboro, 1711.

Ninth in descent from John Purchase (....-1645). Soldier in Pequot War with Capt. Mason, 1637.

Tenth in descent from Capt. John Bissell (1591-1677), Windsor, Connecticut. Deputy to the General Court, 1648, et seq. Served under Capt. John Mason, 1657-58. Captain of Windsor Troop, 1675-76, in King Philip's War.

Eighth in descent from Joseph Bolles (1608-1678). Royal Commissioner for Province of Maine. Deputy to the General Court of Massachusetts.

Tenth in descent from Thomas Ford (....-1675). Deputy to the General Court of Connecticut, 1637-40.

Eighth in descent from William Parke (1595-1685). Member Ancient and Honorable Artillery Company, 1638. Represented Roxbury, Massachusetts, in the

STATE SOCIETY No. GENERAL SOCIETY No.

General Court, 1635-1667. Surveyor-General of Arms and Ammunition for the Colony, 1660.

Sixth in descent from Jonathan Hyde (1626-1711). In Capt. Thomas Wheeler's Company Scouting near Sudbury and Marlboro, King Philip's War.

Eighth in descent from Samuel Boardman (1615-1673). Representative to the General Court of Connecticut, commencing 1657, for eighteen terms. Being present thirty-four sessions. Governor's Assistant, 1670.

Seventh in descent from Lieut. Jonathan Boardman (1660-1712), Wethersfield, Connecticut. Ensign of the Train Band, 1698. Lieutenant, 1703. One of three in charge of Fort Deming.

Ninth in descent from George Hubbard (1604-1684). Deputy to the General Court of Connecticut, 1639, '55, '56.

Fifth in descent from Lieut. John Wright (1709-1784). Second Lieutenant of 10th Company, 3d Connecticut Regiment, 1759.

Seventh in descent from Thomas Wickham (1651-1730), Wethersfield, Connecticut. Cornet of the Troop.

Eighth in descent from John Deming (1615-1705), Wethersfield, Connecticut. Representative to the General Court, 1649-61. And one of the Patentees named in the Charter of 1662.

Eighth in descent from Sergt. Thomas Hurlbut (1642-1690). Sergeant of Militia of Wethersfield Indian Wars.

Ninth in descent from Lieut. Thomas Hurlbut (1610-1671), Wethersfield, Connecticut. Under Lion Gardiner in the Pequot War. Clerk of Train Band, 1640. Deputy, 1644. Lieutenant at the Saybrook Fort.

Ninth in descent from Richard Treat (1584-1669-70), Wethersfield, Connecticut. Magistrate and Assistant, 1657-65. Deputy to the General Court fourteen years

STATE SOCIETY No. GENERAL SOCIETY No.

up to 1657-8. Member Governor John Winthrop's Council. Named by King Charles 2d, in 1662, in the Charter of the Colony as one of the Patentees.

Ninth in descent from Nathaniel Foote (1593-1644), Wethersfield, Connecticut. Representative to the General Court, 1641, '42, '44.

Eighth in descent from Thomas Wheeler (1602-1686), Stonington, Connecticut. Representative to the General Court for Stonington, 1668-69. Private in Lieut. William Hasey's Three County Troop. Capt. Edward Hutchinson King Philip's War.

Ninth in descent from Robert Park (1573-1665). Representative to the General Court of Connecticut from Wetherford, 1642-1652.

Eighth in descent from Sergt. John Woods (....-1678). Sergeant of a Marlboro Garrison House, 1675.

Seventh in descent from William Ward (1597-1687). Deputy to the General Court from Sudbury, 1644. And from Marlboro, 1666. In Garrison at Sudbury, King Philip's War.

Sixth in descent from John Bouker (1657-1721). Ensign of Howe's Garrison, No. 8, King Philip's War.

Eighth in descent from John Stow (1595-1643), Roxbury, Massachusetts. Member Ancient and Honorable Artillery Company.

Eighth in descent from Abraham Howe (....-1695). Ensign in King Philip's War. In charge of Marlboro Garrison, No. 8.

Eighth in descent from Andrew Moore (....-1719). Soldier in Connecticut Colonial Service.

Seventh in descent from Nathan Gillette (1655-1757). Soldier in Narragansett War.

Ninth in descent from Humphrey Turner (....-1673). Scituate, Massachusetts. Representative Plymouth Colony, 1640. Private in Military Company.

STATE SOCIETY No. GENERAL SOCIETY No.

Eighth in descent from Capt. Timothy Phelps (1639-1719). Lieutenant under Col. Wm. Whiting, Queen Anne's War. Captain, 1696.

106. PARSONS, GENERAL LEWIS BALDWIN, Flora, Clay County, Illinois 2794

Sixth in descent from Cornet Joseph Parsons (1618-1683), Springfield, Massachusetts. Cornet in Capt. John Pynchon's Hampshire County Troop, 1672-78. In the early French and Indian Wars.

Fifth in descent from Capt. Joseph Parsons (1647-1727). In King Philip's War. Deputy, 1693, et seq.

Fourth in descent from Deacon Henry Burt (1663-1748), Springfield, Massachusetts. Served against the Indians in 1698.

Sixth in descent from Henry Burt (1615-1662), Dorchester and Springfield, Massachusetts. Member of the 1st Military Company, of Springfield. In 1657 Clerk of the Company.

Fifth in descent from Jonathan Burt (....-1715). At the burning of Springfield, Massachusetts, October 5, 1675. During King Philip's War was one of those who defended the town.

Sixth in descent from Deacon Samuel Chapin (....-....). Appointed by the General Court of Massachusetts Bay Colony to govern Springfield. At its burning in King Philip's War was a participant in repelling the attack from fortified houses.

Sixth in descent from Quartermaster George Colton (....-....), Springfield. Quartermaster Hampshire County Troop, 1663. In King Philip's War.

Fifth in descent from Lieut. John Hitchcock (1642-1712). In Capt. William Turner's Company, King Philip's War.

Sixth in descent from Capt. Luke Hitchcock (1655-1727), Springfield, Massachusetts. Under Capt. Turner in the Falls Fight.

STATE SOCIETY NO. GENERAL SOCIETY NO.

Sixth in descent from Ensign Benjamin Cooley (....-1694), Springfield, Massachusetts. Ensign of Hampshire Regiment under Maj. John Pynchon.

Fourth in descent from Capt. Leonard Hoar (1682-1771), Brimfield, Massachusetts. Captain at Brimfield.

Sixth in descent from John Hoar (....-....), Scituate and Concord, Massachusetts. Member of Scituate Company, 1643. In King Philip's War.

Third in descent from Aaron Parsons (1712-1795). In the Battle of Lake George.

Fifth in descent from Capt. Josiah Jones (1640-1714). Captain of Militia. Commanded the 3rd Military Precinct of Watertown.

Fourth in descent from Henry Baldwin (1664-1739), Woburn, Massachusetts. In King Philip's War.

Fifth in descent from James Warriner (1641-1727). Soldier under Col. Pynchon, 1668. Built Gilbert Fort, Brookfield.

107. PARTRIDGE, ARTHUR SAMUEL, St. Louis..... 3055

Fourth in descent from Eli Parker (1729-....). Served in Capt. Samuel Whiting's Company of Medway, Massachusetts, as Private, 1745. Served as Private in Capt. Thomas Wiswall's 3rd Foot Company of Militia, Mendon, Massachusetts, 1757.

156. PICHER, OLIVER SHEPPARD, Joplin..... 4001

Tenth in descent from Deacon Samuel Chapin, Springfield, Massachusetts. Appointed by the General Court of Massachusetts Bay Colony to Govern Springfield. At its burning in King Philip's War was a participant in repelling the attack from fortified houses.

Ninth in descent from Samuel Marshfield (1630-1692). Deputy to the General Court of Massachusetts, 1680, '83, '84.

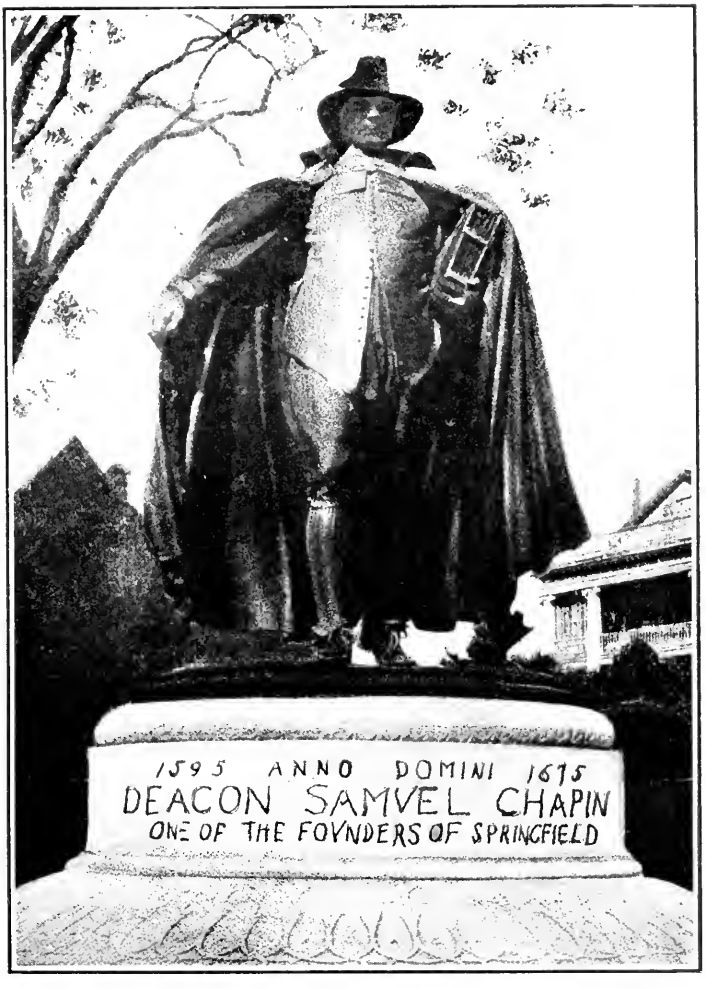

"THE PURITAN."

By Augustus St. Gaudens, Stearns Park, Springfield, Mass.

Contributed by Oliver Sheppard Picher, Joplin.

CAPTAIN CHAS. PRINCE, R. N.

From a medalion on porcelain taken in London.

His sword is now in the possession of Laurence Lempriere Prince, St. Louis.

STATE SOCIETY No. GENERAL SOCIETY No.

Eighth in descent from Lieut. Andrew Newcomb (1640-1708), Edgartown, Massachusetts. Lieutenant, 1691. In command of the fortification there.

Tenth in descent from Nathaniel Foote 1st (1593-1644). Deputy to the General Court of Connecticut, 1641-44.

Ninth in descent from Josiah Churchill (....-1686). In Wethersfield Company of Troop, Pequot War.

Ninth in descent from Edward Elmer (1610-1676), Cambridge, Massachusetts. Killed by Indians, King Philip's War.

Seventh in descent from Lieut. John Ogden (1670-1745). Lieutenant in Capt. Joseph Seeley's Company Cumberland County, New Jersey, Militia.

141. PORTER, VALENTINE MOTT, St. Louis..... 3664

Seventh in descent from Arnout Cornelise Viele (1620-1700). Raised arms of Duke of York at Onontague, 1684. Prisoner of the French, 1687. Secured the Capture of le Chevalier d 'Eau, 1689. Gave notice of Indian War, 1689. Warning of French and Indian raid, 1695. Ordered to watch Indians at Onondage, 1699. Military interpreter.

Seventh in descent from Samuel Eddy (1608-1685). Member of Plymouth Company, 1643.

Seventh in descent from Robert Paddock (....-1650). Member of the Plymouth Military Company, 1643.

86. PRATT, CHARLES ALEXANDER, Little Rock, Arkansas 2525

Sixth in descent from John Rogers (....-1661), Weymouth, Massachusetts. Deputy to the General Court, 1669.

154. PRINCE LAURENCE LEMPRIERE, St. Louis..... 3991

Fourth in descent from Capt. Clement Lempriere. Captain of the 74-Gun Ship of the Line "Centaur" at the siege of Havana, June, 1762.

STATE SOCIETY No. GENERAL SOCIETY No.

Third in descent from Lieut. Charles Prince. Lieutenant of the Frigate "Mercury," at the siege of Havana, 1762.

50. RANDALL, JOHN FREDERIC, St. Louis..... 1277

Seventh in descent from Capt. George Denison (1620-1694). Captain, New London County Forces in King Philip's War. Served in Maj. John Mann's Exedition and in Maj. Talcott's Expedition. Second in Command to Maj. Robert Treat in the Great Swamp Fight. Served on the Frontier. Captured the Indian Chief Canonchet. Chosen with Maj. John Mason to assist the Pequot Chiefs to Govern their tribes. Assistant and Deputy from Stonington to the General Court fifteen terms, Colony of Connecticut.

Seventh in descent from Capt. James Avery (1620-1694). Ensign Lieutenant and Captain of the New London Company. Served throughout King Philip's War, in Command of forty English from Stonington, New London and Lyme. In 1676 was Captain of one of the four companies which protected the frontier. Was in the Great Swamp Fight. Twelve times Deputy to the General Court, 1656-80.

Sixth in descent from Lieut. James Avery, Jr. (1646-1732). Lieutenant in the Connecticut Colonial Forces. Deputy to the General Court of Connecticut, 1690, '92, '94, '95, '97, 1702, '07, '08, '10, '11, '12.

Fifth in descent from Capt. James Avery, 3rd, (1673-1754). Deputy to the General Court of Connecticut, 1715, '18, '24, '26, '31, '35. Ensign, 1716. Lieutenant, 1721. Captain of First Groton Company, 1728. Justice New London County, 1726-35. Appointed Guardian of the Pequot Indians. Served on the Frontier and in Garrison.

Fourth in descent from Lieut.-Col. Ebenezer Avery (1704-1780). Ensign First Groton Company, 1741. Captain, 1749. Lieutenant-Colonel, 1770. Eighth Regi-

STATE SOCIETY No. GENERAL SOCIETY No.

ment Connecticut Militia. Deputy to the General Court, 1738, '41, '46.

Seventh in descent from Thomas Stanton (1616-1677). Indian Interpreter to John Winthrop, the younger, in Connecticut before the Pequot War. Served in the Pequot War, and rendered valuable services at Saybrook Fort. Indian Interpreter to the General Court of Connecticut in all controversies between the Whites and the Indians.

Sixth in descent from Robert Stanton (1653-1724). Interpreter in the Pequot War. In Great Swamp Fight. In King Philip's War. Took part in capture of Canonchet under Capt. George Denison.

Eighth in descent from Walter Palmer (1598-1662). Deputy to the General Court of Plymouth Colony, 1645-47.

Seventh in descent from Thomas Miner (1608-1690). Sergeant, 1649. Deputy to the General Court of Connecticut, 1650-51, et seq. Captain in King Philip's War. Chief Military Officer at Mystic, 1665.

Sixth in descent from Ephraim Miner (1675-1762). Lieutenant Stonington Train Band, 1707. Captain, 1715. Deputy to the General Court, 1722, '28, '34, '35.

Sixth in descent from Ephraim Miner (1642-1724). Ensign, 1676. Was in King Philip's War. Was at the capture of Canonchet. Deputy to the General Court of Connecticut, 1690-1704.

Fourth in descent from Simeon Miner (1708-....). Ensign and Lieutenant of the Stonington Train Band. Eighteen times Deputy to the General Court of Connecticut, 1739-61.

Eighth in descent from William Denison (1586-1653). Deputy to the General Court of Massachusetts. Member of Roxbury Militia, 1636.

STATE SOCIETY No. GENERAL SOCIETY No.

Fifth in descent from Capt. George Denison, Jr. (1698-1737). Captain New London Train Band, 1707. Member of the Council, 1710-13.

Sixth in descent from John Denison (1646-1698). Ensign New London County Forces, 1673. Deputy to the General Court of Connecticut, 1694-95. Fought against the Narragansetts with his father, Capt. George Denison. Was at the capture of Canonchet.

Fourth in descent from Daniel Denison (1703-1760). Ensign of New London Train Band, 1736.

Seventh in descent from Capt. John Gallop (1616-1675), New London, Connecticut. Captain of the 1st Company Connecticut Forces under Maj. Robert Treat. Killed at the Great Swamp Fight, December 19, 1675.

Sixth in descent from Benadam Gallup (1655-1727). Served in King Philip's War. With Volunteers went to Vineyard Harbor, 1698, capturing a Private Sloop.

Eighth in descent from Elder William Brewster (1566-1644). Member and Chaplain of the First Military Company, organized at Plymouth under Capt. Myles Standish, and served against the Indians.

Seventh in descent from Jonathan Brewster (1590-1659), Duxbury, Massachusetts. Deputy to the General Court of Plymouth Colony from Duxbury, 1639, '41, '42, '44. Member of Capt. Myles Standish's Company. Military Commissioner Pequot War. Deputy to the General Court of Connecticut, 1657.

Seventh in descent from Thomas Webster (1602-1686). Deputy to the General Court of Connecticut, 1673.

Sixth in descent from Isaac Wheeler (1646-1712). Stonington, Connecticut. In King Philip's War, 1676. Deputy to the General Court of Connecticut, 1692.

Eighth in descent from Comfort Starr (....-1659). Deputy to the General Court of Plymouth Colony, 1642.

STATE SOCIETY No. GENERAL SOCIETY No.

Seventh in descent from Dr. Thomas Starr (1616-1658). Surgeon of Forces against the Pequots.

Fifth in descent from Thomas Starr (1668-1711). In Port Royal Expedition, 1710.

Seventh in descent from Elder William Wetherell (1600-1684). Deputy from Duxbury to the General Court of Plymouth Colony, 1642.

Sixth in descent from Capt. Daniel Wetherell (1630-1719). Captain and Commissary at New London, King Philip's War.

Sixth in descent from Capt. James Morgan (1644-1711). Soldier in King Philip's War. Captain of Dragoons, 1690. Deputy to the General Court of Connecticut, 1689-1706.

Seventh in descent from Capt. James Morgan, Sr. (1607-1685). Deputy to the General Court of Connecticut, 1657-70. In Pequot War.

Seventh in descent from Robert Lay (1618-1689). Deputy to the General Court of Connecticut, 1666-78.

Sixth in descent from Nehemiah Smith, Jr. (1646-1727), Stonington, Connecticut. A soldier in King Philip's War.

Seventh in descent from Cary Latham (....-1685). Deputy to the General Court of Connecticut, 1664-66.

Seventh in descent from Edward Culver (1600-1685). Soldier in King Philip's War.

Sixth in descent from Lieut. Matthew Griswold (1620-1698). Founder of the town of Lyme, Connecticut. Lieutenant of the Lyme Train Band. Deputy to the General Court of Connecticut, 1654, '67, '68, '85.

Seventh in descent from Henry Wolcott (1578-1655). Deputy to the General Court of Connecticut, 1639-1654. Magistrate or Assistant Governor, 1643-55.

STATE SOCIETY No. — GENERAL SOCIETY No.

124. REID, WILLIAM MAGRAW, Kansas City..... 3292
Third in descent from William Austin (1750-1800). Captain of Bedford County, Virginia, Militia, 1772.

97. RIDGELY, FRANKLIN LEE, St. Louis..... 2825
Fifth in descent from Dr. James Benson (....-1709). Captain of a Troop of Horse, Talbot County, Maryland, 1693.
Fourth in descent from Stephen Hopkins (1707-1785). A member of the Rhode Island Assembly during most of the years from 1732 to 1752, and was Speaker at various sessions, 1738-49. Was one of the Committee at the Albany Convention of 1754 which drafted a plan of colonial union. Governor of Rhode Island, 1755-57, 1758-62, 1763-65, 1767-68.

92. RIGGS, MANFRED MOSES, Orogrande, New Mexico.. 2820
Sixth in descent from Thomas Riggs (1632-1722), Gloucester, Massachusetts. Town Clerk fifty-one years. Selectman twenty years. Deputy to the General Court, 1700.

139. RODES, FRANK, St. Louis..... 3663
Fourth in descent from Maj. Robert Harris (1690-1765). Member of House of Burgesses for Hanover County, Virginia, 1736-38, 1740-42.
Fifth in descent from Edward Masterson (1705-....), Fairfax County, Virginia. Soldier in French and Indian Wars.
Fourth in descent from John Lindsay (1728-....). Soldier in French and Indian Wars.
Fourth in descent from William Gilbert (1735-1790). Soldier under command of Governor Tryon. Was in the Battle of Allamance, 1771.
Sixth in descent from William Kinshen, Sr. (1690-1757). Member of the Legislature from Bertie County, North Carolina, 1733.

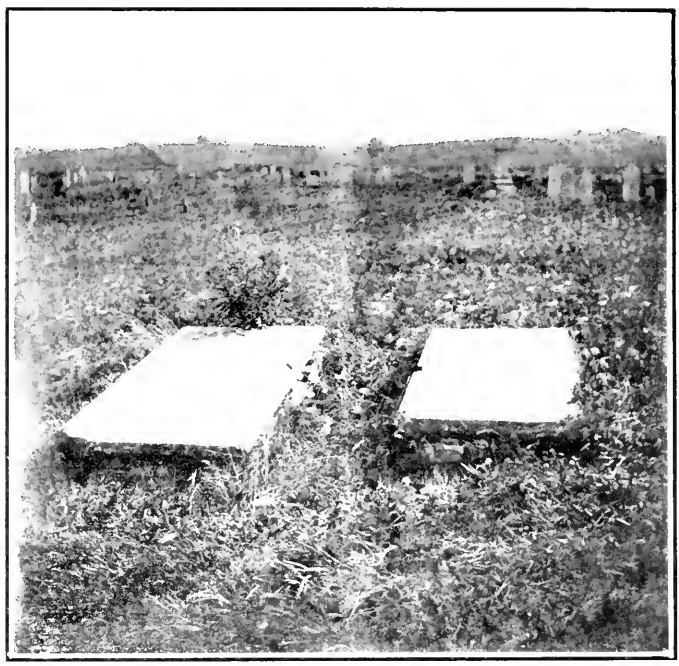

TOMB OF CAPT. JAMES SANDES,

Great-grandson of Archbishop Sandes, at Block Island, R. I., born 1622, died 1695, ancestor of all of the names of Sands-Sandys in America. He married a grandniece of the celebrated Ann Hutchinson, and settled in 1640 at Portsmouth, R. I.; in 1660 he and sixteen others purchased Block Island, R. I., from the Indians and three white men, and removed to the Island, where he was prominent in affairs. The smaller tomb on the right is that of Edward, a son of Capt. James Sandes.

From advance sheets of the Sandes-Sandis Sandys-Sands family in England and America, by James T. Sands, St. Louis.

MERCY SANDS.

Granddaughter of James Sands, of Block Island, born 1693 at Long Island, and married Richard Stillwell of New York City; mother of six beautiful daughters, all remarkable women. One became grandmother of the celebrated Lady Holland, another became grandmother of the unfortunate Theodosia Burr, only daughter of Col. Aaron Burr.

From advance sheets of the Sandes-Sandis-Sandys-Sands family in England and America, by James T. Sands, St. Louis.

THIRD LADY HOLLAND, GREAT-GRANDDAUGHTER OF MERCY SANDS.

Celebrated as the friend of Byron, Moore, Sheridan, and all the wits and beaux who frequented her home Holland House, London; also friend of Napoleon 1st and Josephine, and she and the Duchess of Devonshire would don the buff and blue and electioneer for Fox, uncle of Lord Holland. She and her friends sympathized with the Americans during the Revolution. In the British Museum is a snuff-box presented to Napoleon by Pope Pius VI.; Napoleon on his death left it to his friend "Lady Holland." Lord Carlisle wished her to reject the gift: here are two verses from his poem:

"Lady reject the gift, beneath its lid
Discord, and slaughter, and relentless war,
With every plague to wretched man, lie hid—
Let not these loose, to range the world afar:

Say what congenial to his heart of stone
In thy soft bosom could the Tyrant trace?
When does the Dove the Eagle's friendship own
Or the Wolf hold the Lamb in pure embrace?"

But Tom Moore's verse was more consonant to her feelings:

"Gift of the Hero on his dying day
To her, whose pity watch'd for ever nigh,
Oh! cou'd he see the proud, the happy ray
This relic lights up in her generous eye,
Sighing, he'd feel how easy 'tis to pay
A friendship—all his Kingdom cou'd not buy."

From advance sheets of the Sandes-Sandis-Sandys-Sands family in England and America, by James T. Sands, St. Louis.

MISS THEODOSIA BURR.

Theodosia Burr, daughter of Col. Aaron Burr, Vice President of the United States, and his wife Theodosia Bartow, grand-daughter of Mercy Sands. After the fatal duel with Hamilton, Burr visited Europe and was often the guest of Lady Holland of Holland House, who was a second cousin of his deceased wife; later Burr's misunderstood schemes for the expansion of the United States brought upon him the deep party hatred of his rivals and he was forced into retirement; while sick and dying his affectionate daughter Theodosia, then the wife of Col. Allston, Governor of South Carolina, sailed from Charlestown for New York to see her father; the vessel never after was heard from.

From advance sheets of the Sandes-Sandis-Sandys-Sands family in England and America, by James T. Sands, St. Louis.

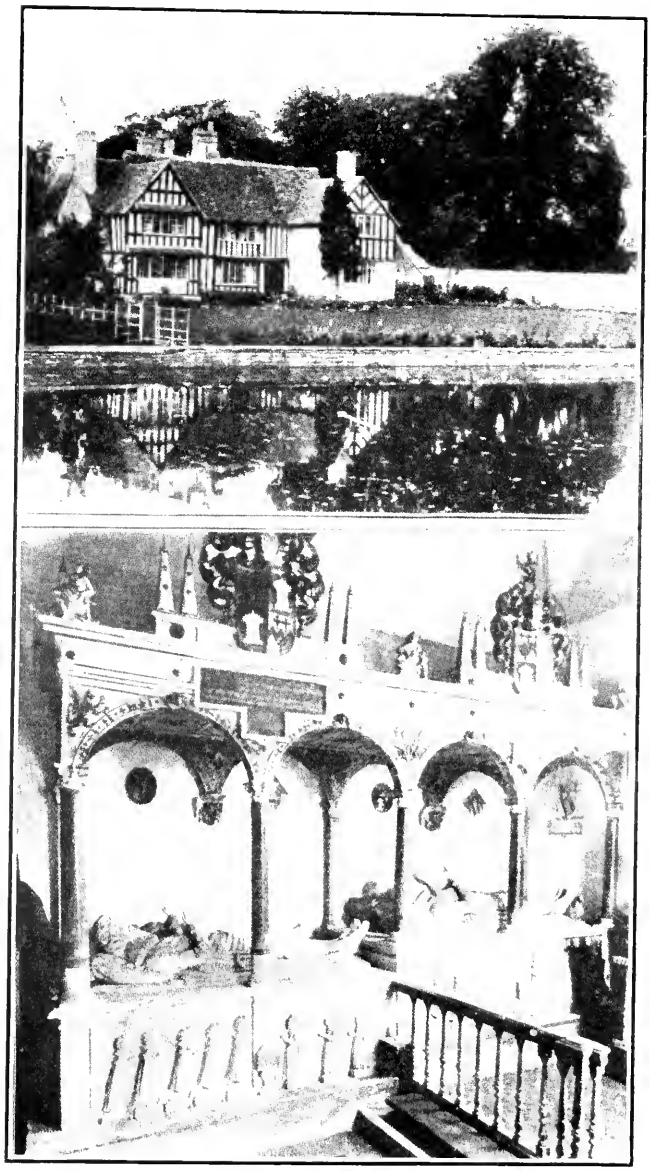

TOMB OF SIR SAMUEL SANDYS,
Eldest son of Archbishop Sandes at Wickhamford, and

HOME AND TOMB OF PENELOPE WASHINGTON,
Died 1697, 2d cousin 2 removes to George Washington. Her mother was a second time married to Col. Samuel Sandys, great-grandson of the Archbishop who became the 1st Lord Sandys of Ombersley and Wickhamford, Worcester.

From advance sheets of the Sandes-Sandis-Sandys-Sands family in England and America, by James T. Sands, St. Louis.

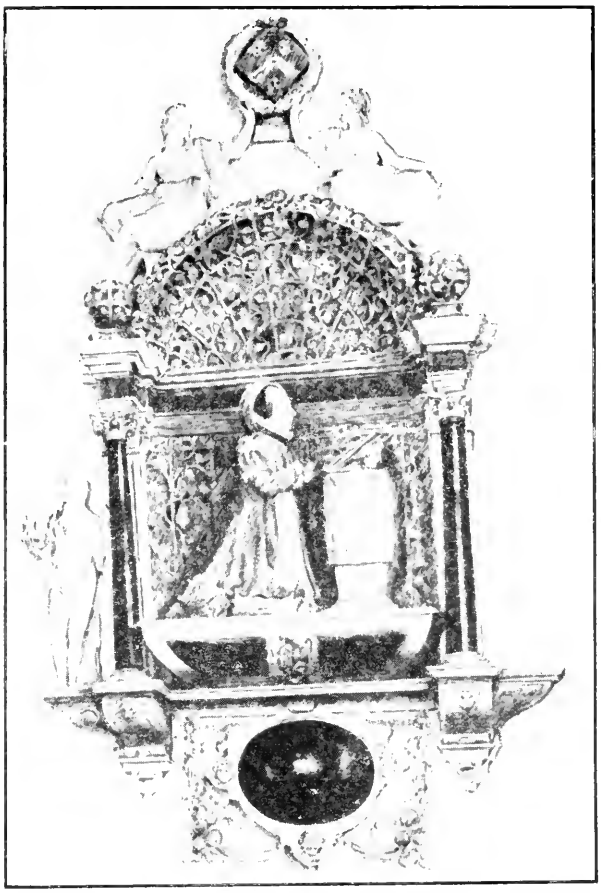

TOMB OF CICELY, WIDOW OF ARCHBISHOP SANDES, AT WOODHAM FERRERS, ESSEX.

On the right-hand side of the escutcheon is inscribed: "Samuel Sandys Knt, eldest son of the said Cicely, who of his love and pietie to his said mother, hath at his own cost erected this monument, in the year of our Lord 1619, being then High Sheriff of the County of Worcester."

On the left side of the escutcheon: "Sir Edwyn Sandys Knt hir 2 sonne. Sir Miles Sandys Knt and Bart 3 sonne. William Sandys who died in his youth. Thomas Sandys Esq. 5 sonne. Henry Sandys Esq. 6 sonne. Geo. Sandys Esq. 7 sonne. Margaret married to Anthony Ancher of Bourne in Kent, Esq. Ann hir 2 daughter married to Sir William Barn of Woolwich." (Horant's Essex II, 34.)

Robert Sandys, eldest son of the above "Thomas Sandys Esq. 5 sonne" married Alice Washington, daughter of Lawrence Washington, of Sulgrave and Brington, who died 1616. She was a niece of Walter Washington, of Radway, Co. Warwick; died 1597, and whose widow Alice, married John Woodward, of Stratford-upon-Avon. She was a first cousin of John Washington, of Radway, Co. Warwick, (son of Walter and Alice Washington of same place), who married Mary, daughter of George Danvers, of Billsworth, Northampton, Esq., and who had a son named George Washington. She was aunt of Col. Henry Washington, d. 1663, whose widow Elizabeth, married Samuel Sandys Esq., of Ombersley, Worcester, a grandson of above Sir Samuel Sandys "eldest son." Also sister of Margaret (widow of Thornton, d. 1666) who married Sir ——— Sandys Knt.

She (Alice, wife of Robert Sandys), was aunt of John Washington, born 1633, died 1684, married Anne Pope, sister of Thomas Pope of Bristol, merchant, which John Washington emigrated to Virginia, and beeame the great-grandfather of GEORGE WASHINGTON, the father of his country. (Waters' Gleanings.)

From advance sheets of the Sandes-Sandis-Sandys-Sands family in England and America, by James T. Sands, St. Louis.

SANDYS ARMS, WICKHAMFORD, WORCESTERSHIRE.

Where Sir Samuel Sands and Penelope Washington were buried.

From advance sheets of the Sandes-Sandis-Sandys-Sands family in England and America, by James T. Sands, St. Louis.

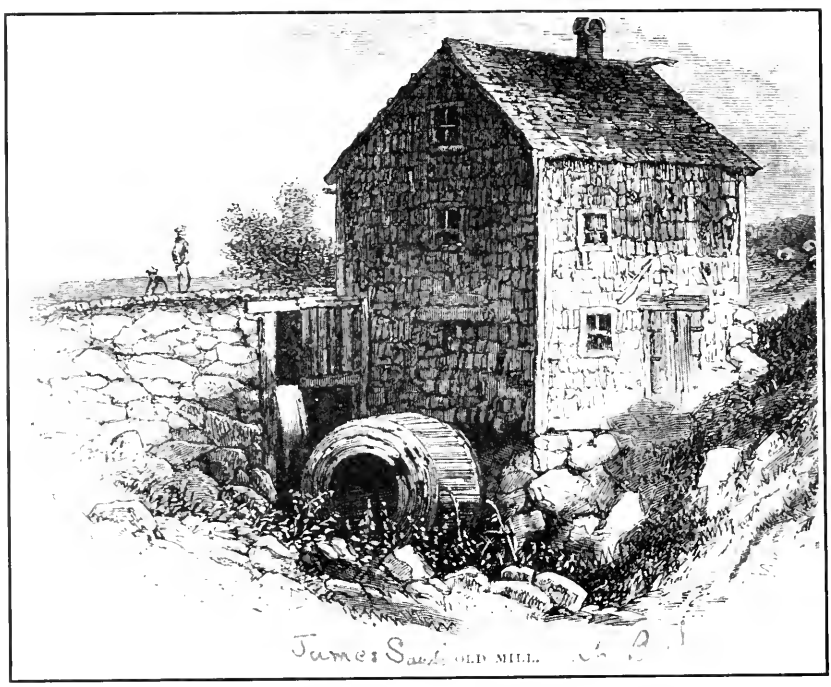

OLD MILL AT BLOCK ISLAND, R. I.

Built by Capt. James Sands, about 1660. Nothing now remains but the ruins of the foundation.

From advance sheets of the Sandes-Sandis-Sandys-Sands family in England and America, by James T. Sands, St. Louis.

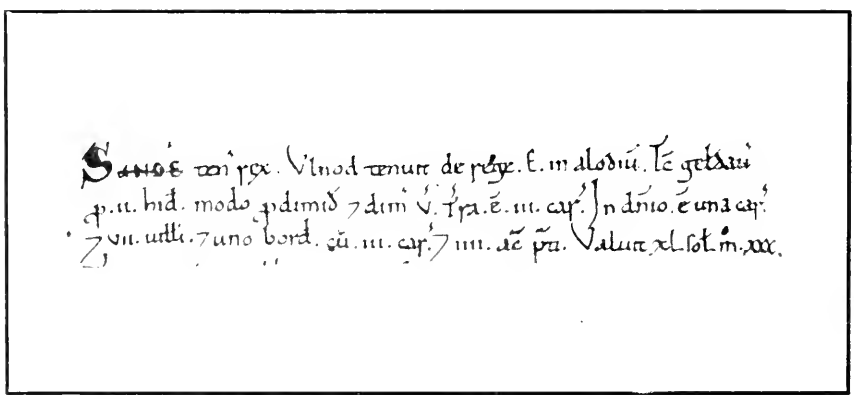

FAC-SIMILE OF ENTRY IN DOOMESDAY BOOK UNDER COUNTY OF HAMPSHIRE.

"Ulnod," a Saxon, who dwelt at a place in the Isle of Wight called "Sands" when Doomesday Book was compiled, took his name from the place where he lived, and all of the name of Sandes-Sandys or Sands in England or America are descended from him.

From advance sheets of the Sandes-Sandis-Sandys-Sands family in England and America, by James T. Sands, St. Louis.

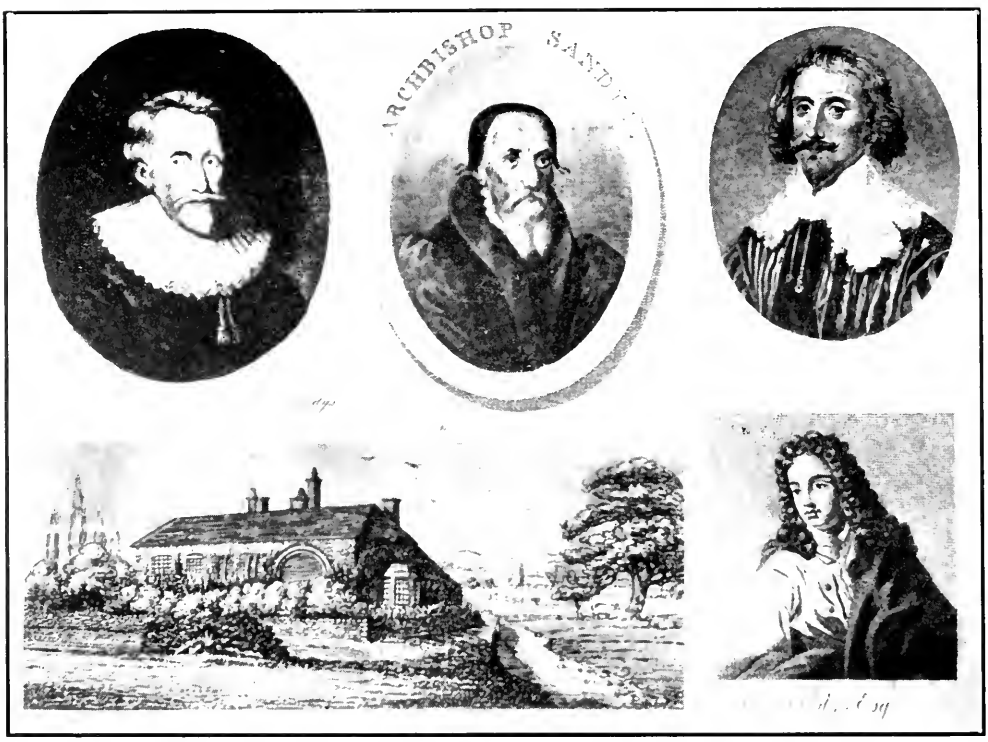

Edwin Sandes, Archbishop of Yorke, time Elizabeth, called by many writers "The First Puritan."

Sir Edwin Sandys (from First Republic in America, by Alexander Brown), 2nd son of Archbishop, and London Treasurer of the London Virginia Company, 1620; Author of all their Charters, the Charter for the Mayflower Company, and Author of the Code for Virginia House of Burgesses.

George Sandys, youngest son of Archbishop; Resident Treasurer at Jamestown, 1620, of London Virginia Company; First Poet in America.

Scrooby Manor, leased by Archbishop Sandes to Brewster, father of Elder Brewster, of Massachusetts, who, on death of his father, leased from Sir Samuel Sandys, the Archbishop's eldest son. The first Separatist Church was organized in Scrooby Manor, Nottinghamshire.

From advance sheets of the Sandes-Sandis-Sandys Sands family in England and America, by James T. Sands, St. Louis.

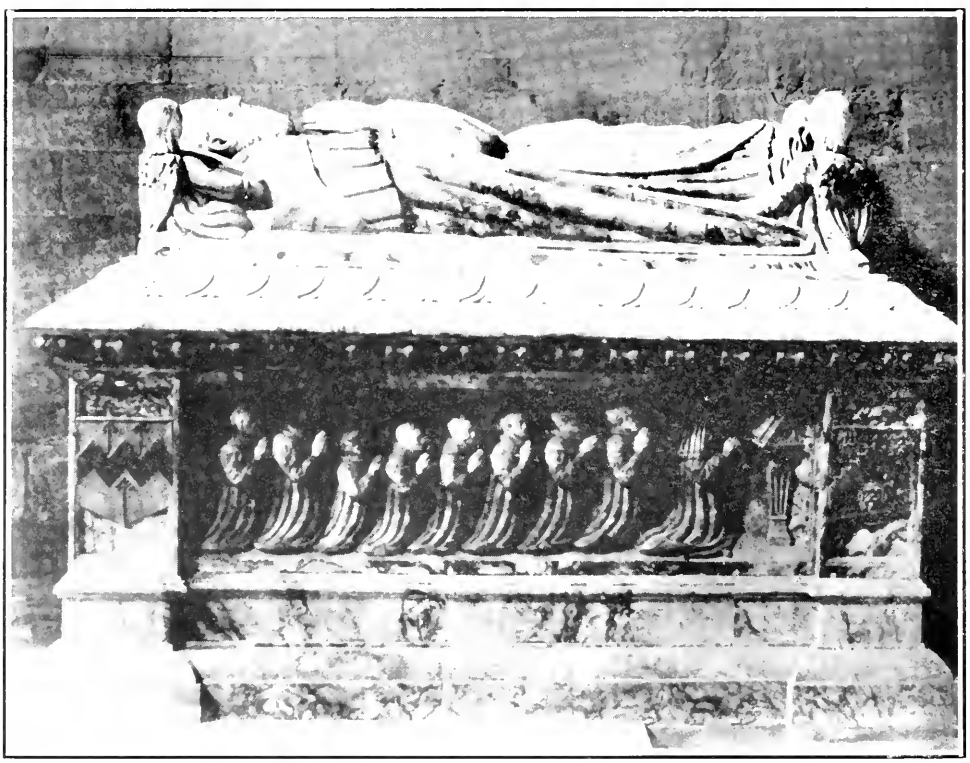

TOMB OF ARCHBISHOP SANDES (AT SOUTHWELL).

Died 1588. "At the time of the death of Edward VI., Sandes was the Vice-Chancellor of the University of Cambridge, and preached a sermon proclaiming Lady Jane Grey Queen; a few days afterwards Mary became Queen and had Sandes arrested and placed in the Tower, where he remained seven months; on being liberated he fled, with other reformers, to Germany, where he remained until the death of Mary and the accession of Elizabeth, when he returned to England and became successively Bishop of Worcester, Bishop of London and finally Archbishop of Yorke; he was liberal in his views, was the first married bishop, and by many writers is called the "First Puritan."

From advance sheets of the Sandes-Sandis-Sandys-Sands family in England and America, by James T. Sands, St. Louis.

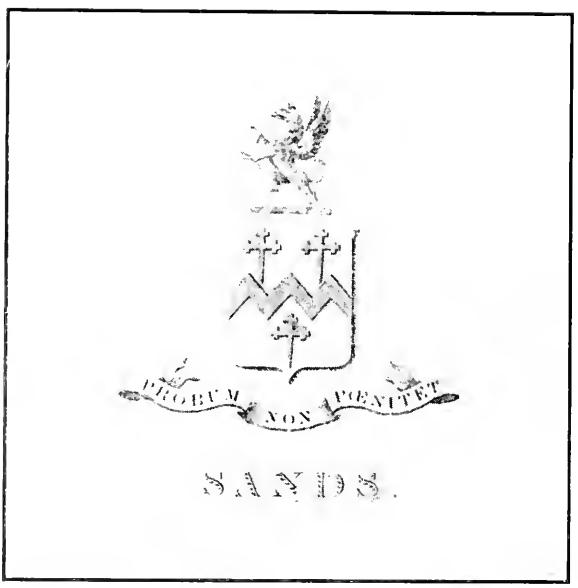

SANDS COAT OF ARMS.

Used by the family from the time Coat Armor was first used in England.

From advance sheets of the Sandes-Sandis Sandys-Sands family in England and America, by James T. Sands, St. Louis.

STATE SOCIETY No. GENERAL SOCIETY No.

31. ROGERS, ALFRED HARRISON, Joplin..... 1155

Fourth in descent from Timothy Green (1735-1812). Was Commissioned July 18, 1763, a Captain in the 2d Battalion of the Pennsylvania Regiment in active service under Col. Boquet, during his expedition for the relief of Fort Pitt in 1763 and '64.

51. SABIN, DAVID DICKEY, Belvidere, Illinois..... 1278

Sixth in descent from Benjamin Sabin (1646-1725). Deputy to the General Court of Connecticut, 1719-23.

Seventh in descent from William Sabin. Deputy to the General Court of Plymouth Colony, 1657, '59, '60, '61, '70, '71.

3. SANDS, JAMES THOMAS, St. Louis..... 752

Sixth in descent from Capt. James Sands (1622-1695). Deputy of New Shoreham County, Rhode Island, 1665. Assistant Warden, 1676. Commanded the New Shoreham Company in King Philip's War, and his house was turned into a fort and garrisoned by him.

Seventh in descent from Ensign Thomas Cornell (1595-1696). Ensign, Portsmouth Militia, 1642-44. Who served with Governor Kieft against Indians, Colony of Rhode Island.

Eighth in descent from John Talcott (1600-1660), Wethersfield, Connecticut. Deputy to the General Court of Massachusetts, 1634-36. Deputy to General Court of Connecticut, 1637-53. Assistant, 1654-60. Treasurer, 1652-60. Commissioner for the United Colonies, 1656-58.

Eighth in descent from Sergt. Samuel Wright (1629-1675). Sergeant in King Philip's War. Killed at Northampton, 2d December.

45. SHAPLEIGH, ALFRED LEE, St. Louis..... 1272

Sixth in descent from Lieut. John Shapleigh (1640-1706). Sergeant, 1663. Ensign, 1665. Lieutenant,

STATE SOCIETY NO. GENERAL SOCIETY NO.

1696, of Kittery Company, County of York, Massachusetts bay Province. Representative to the General Court, 1696. Killed by the Indians at Spruce Creek (Kittery), April 29, 1706. His son, Nicholas, was captured at the same time, and carried to Canada and inhumanly treated; was afterwards released and returned home.

Sixth in descent from Capt. Tobias Langdon (1660-1725), Portsmouth County Provincial Troops. Commissioned Ensign, 1689. Lieutenant, 1692. Captain, 1696, King William and Queen Anne's Wars, Province of New Hampshire.

Sixth in descent from John Plaisted, Representative to the General Court of New Hampshire, 1693.

Fourth in descent from Nicholas Shapleigh (1720-....). Soldier in Blue Troop of Horse, Sir William Pepperrell's Regiment, 1757.

Fifth in descent from Maj. Nicholas Shapleigh (1680-....). Representative to the General Court of Massachusetts from York County, Maine, 1733. Captain and Major of York County Troops, 1733.

Seventh in descent from Thomas Withers (1606-1685). Commissioner, 1644. Deputy to the General Court of Massachusetts, 1656.

Eighth in descent from Alexander Shapleigh (1585-1650). Commissioner for Sir Ferdinando Gorges, Lord Proprietor of Province of Maine.

Fifth in descent from Elisha Plaisted, captured by the Indians, September 18, 1712, and ransomed by his father later for £300. First Representative to General Court of Massachusetts for Berwick, Maine, 1714.

Seventh in descent from Roger Plaisted (1627-1675). Deputy to the General Court of Massachusetts from Kittery, Maine, 1663, '64, '65, '73. Lieutenant of Kittery Company, 1668-75. Associate Justice, 1673. Assist-

SHAPLEIGH ARMS.

Contributed by Alfred Lee Shapleigh, St. Louis.

SHAPLEIGH HOUSE, ELIOT, MAINE, BUILT 1730.

Contributed by Alfred Lee Shapleigh, St. Louis.

STATE SOCIETY No. GENERAL SOCIETY No.

ant, 1675. Killed by Indians at Salmon Falls, October 16, 1675, King Philip's War.

Eighth in descent from Anthony Stanyan, Deputy to the General Court of Massachusetts for Hampton, New Hampshire, 1654-80.

Seventh in descent from John Pickering, Jr., Deputy to General Court of Massachusetts for Portsmouth, New Hampshire, 1680. Member of Assembly of New Hampshire, 1684-91. Deputy from Portsmouth to the Convention to choose a form of government, 1690. Lieutenant of Portsmouth Company, 1690. Captain, 1692.

Sixth in descent from Col. John Wheelwright, Commander at Fort Saco, Maine, 1702. Maintained a Garrison at Wells, 1703, '04, '11. Captain in Queen Anne's War, 1712. Colonel and Commander of Forces, 1722. 1708 chosen Judge of Court of Common Pleas, and served twenty-five years. In 1749, chosen officer for purchasing provisions for the forces.

Seventh in descent from Samuel Wheelwright, Deputy to General Court of Massachusetts for York, Maine, 1671-77. Associate, 1676. Maintained a Garrison at Wells, 1675-89. Judge of Court of Common Pleas in 1694, and served six years.

Eighth in descent from Jeremy Houchin, Deputy to the General Court of Massachusetts for Hingham, 1651, '52, '53, '54, '55, '57, '58. Deputy for Salisbury, 1663, '65, '67.

Ninth in descent from Deputy-Governor Ambrose Gibbons (1600-1656). Deputy-Governor of New Hampshire, 1630. Captain, Portsmouth Colony Alarm, 1643.

Eighth in descent from Henry Sherburne, Deputy to the General Court of Massachusetts from Portsmouth, New Hampshire, 1660.

STATE SOCIETY No. GENERAL SOCIETY No.

149. SHARP, CHARLES EDWARD, St. Louis..... 3897

Seventh in descent from Capt. Jan Jansen Bleecker (1642-1732). Albany Militia, 1676. French and Indian War, 1689.

150. SHELTON, RICHARD THEODORE, St. Louis..... 3904

Sixth in descent from Maj. Robert Harris (1690-1765). Member of House of Burgesses for Hanover County, Virginia, 1736, '38, 1740, '42.

152. SHEPARD, Prof. EDWARD MARTIN, Sc. D., Springfield, ... 3954

Third in descent from Eldad Shepard (1740-1807). Private in Lieut.-Col. Nathan Payson's Company, Connecticut Troops, 1758. Private in the same Company Gen. Lyman's Regiment Connecticut Troops Campaign of 1759.

Seventh in descent from Maj. William Bradford (1654-1704). Deputy Governor, Plymouth Colony, 1682, '86, '89, '92. Assistant, 1668, '82. Commanded Plymouth Forces Great Swamp Fight. Commissioner of the United Colonies.

Eighth in descent from Governor William Bradford (1589-1651). Governor of Plymouth Colony.

Seventh in descent from Lieut. Robert Webster (1652-1676), Middletown, Connecticut. Lieutenant, 1654. King Philip's War, 1675.

Eighth in descent from Governor John Webster (1590-1661). Deputy, 1637. Governor's Assistant, 1630-55. Deputy Governor, 1655. Governor, 1656. First Magistrate, 1657-59.

Seventh in descent from Sergt. John Shepard (1627-1707), Hartford, Connecticut. In Indian War Expeditions to Deerfield and Albany, 1692. Captain John Bull.

STATE SOCIETY No. GENERAL SOCIETY No.

153. SKINNER, CHARLES MATHER, St. Louis..... 3988

Sixth in descent from Ebenezer Skinner (1684-1755), Malden, Massachusetts, and Colchester, Connecticut. Sergeant Colchester County Militia.

117. SMITH, GEORGE KIMBALL, St. Louis..... 3246

Sixth in descent from Lieut. Philip Smith (1633-1684), Hadley, Massachusetts. Lieutenant of Hampshire County Troop, 1678. Deputy to the General Court of Massachusetts, 1680-84.

144. SMITH, RALPH LANCASTER, St. Louis..... 3722

Tenth in descent from Governor John Winthrop (1587-1649). First Governor of Massachusetts Bay Colony, 1629. Assistant, 1635 and 1641. Deputy Governor, 1636 and 1644. Commissioner for United Colonies, 1643 and 1645. Colonel Suffolk Regiment, 1636.

142. SMITH, HAMILTON, Paris, France..... 3696

Tenth in descent from Governor John Winthrop (1587-1649). First Governor of Massachusetts Bay Colony, 1629. Assistant, 1635 and 1641. Deputy Governor, 1636 and 1644. Commissioner for United Colonies, 1643 and 1645. Colonel Suffolk Regiment, 1636.

13. SPENCER, Hon. SELDEN PALMER, A. M., Ph. D., St. Louis 762

Fifth in descent from Isaac Spencer (1678-1751). Deputy to the General Court of Connecticut, 1734.

Seventh in descent from Ensign Jared Spencer (1614-1685). Commissioned Ensign, 1656. Served in King Philip's War. Deputy to the General Court of Connecticut, 1674, '75, '78, '79, '80, '83.

Sixth in descent from Capt. William Pratt (1653-1718). Was granted permission in 1675, by the Council at Hartford, to fortify and garrison his house. Appointed

STATE SOCIETY No. GENERAL SOCIETY No.

Lieutenant of Connecticut troops in 1709, and Captain of the First Company or Train Band, May, 1717.

Seventh in descent from Lieut. William Pratt (....-....). Lieutenant of the Saybrook Forces that fought under Mason in Pequot War. Deputy, 1666-67.

Fourth in descent from Capt. William Brockway (1723-1798). Captain of the Fifth Company or Train Band in the town of Lyme.

Eighth in descent from John Clark (....-1673). Patentee of Connecticut under the Charter from Charles II., 1663. Soldier of the Pequot War, 1637. Deputy to the General Court of Connecticut, 1641-65.

Seventh in descent from Dr. John Wilson (1660-1724). Deputy to the General Court of Massachusetts from Braintree, 1698. Graudated, 1642, in first class of Harvard University. The first physician in Braintree.

Eighth in descent from Sergt. Richard Church (1608-1667). Plymouth Volunteer in Pequot War, 1637.

Ninth in descent from Rev. John Wilson (1558-1667). With Governor Winthrop and Deputy-Governor Dudley as Ruling Elder, organized the first church in Boston. Chaplain of Massachusetts Troops in an Expedition against the Pequots.

Sixth in descent from Joseph Selden (1651-1724). A Soldier in King Philip's War. Was in the Falls Fight, May 18, 1676.

Seventh in descent from Lieut. Alexander Marsh (1628-1698). An officer in the Indian Wars, and Deputy to the General Court of Massachusetts, 1692.

Seventh in descent from John Pratt (1644-....). Ensign of Train Band of Saybrook, 1684. Deputy to the General Court of Connecticut, 1684, '89, '91.

Sixth in descent from Nathaniel Pratt (....-....). Lieutenant of the First Company or Train Band of Say-

STATE SOCIETY No. GENERAL SOCIETY No.

brook, 1717. Deputy to the General Court of Connecticut, 1719, '21.

Fifth in descent from Capt. Samuel Selden (1695-1745). Lieutenant and Captain of the Third Company or Train Band of Lyme, 1738, '40. Deputy to the General Court of Connecticut, 1744.

Fourth in descent from Col. Samuel Selden (1723-1776). Lieutenant of the Fifth Company of Lyme, 1752. Major, October, 1774. Colonel of the Battalion of Foot, June, 1776. Deputy to the General Court of Connecticut, 1762, '63, '64, '65, '66, '68, '69, '71, '72, '73.

Seventh in descent from William Dudley (1639-1700). Deputy to the General Court of Connecticut, 1682, '83, '84, '85, '87, '92, '93, '94, '95.

Sixth in descent from Joseph Dudley (1674-....). Ensign and Lieutenant of the Company or Train Band of Saybrook, 1724-28. Deputy to the General Court of Connecticut, 1721.

Seventh in descent from Thomas Lee (....-1705. Ensign of the Company or Train Band of Lyme. Deputy to the General Court of Connecticut, 1676-85.

Seventh in descent from Reinold Marvin (....-1676). Sergeant of Connecticut Troops, 1661. Deputy to the General Court of Connecticut, 1670-75.

Sixth in descent from John Colt (1658-1751). Ensign of the Company or Train Band of Lyme, 1709. Lieutenant, 1717. Captain, 1723. Deputy to the General Court of Connecticut, 1712, '19, '22, '23, '24, '26, '28, '29, '30, '31.

Sixth in descent from Richard Ely (1697-1777). Ensign of the North Company or Train Band of Lyme, 1723. Lieutenant, 1726. Captain, 1733. Deputy to the General Court of Connecticut, 1719, '24, '25, '26, '28, '37.

Seventh in descent from Capt. Joseph Peck (1641-1718). Ensign of the Company or Train Band of Lyme, 1678.

STATE SOCIETY No. GENERAL SOCIETY No.

Deputy to the General Court of Connecticut, 1676, '90, '91, '95, '96, '97, '98, '99, 1700, '01, '02, '03, '04, '05, '06, '08, '09, '10.

Eighth in descent from George Clark (1610-1690). Deputy to the General Court of Connecticut 1664, '66, '69, '73.

Eighth in descent from Reinold Marvin, 3d. Deputy to the General Court of Connecticut, 1711-28.

14. SPENCER, HORATIO NELSON, M. D., LL. D., St. Louis 763

Fourth in descent from Isaac Spencer (1678-1751). Deputy to the General Court of Connecticut, 1734.

Sixth in descent from Ensign Jared Spencer (1614-1685). Commissioned Ensign, 1656. Served in King Philip's War. Deputy to the General Court of Connecticut, 1674, '75, '78, '79, '80, '83.

Fifth in descent from Capt. William Pratt (1653-1718). Was granted permission in 1675 by the Council at Hartford to fortify and garrison his house. Appointed Lieutenant of Connecticut Troops in 1709, and Captain of the First Company or Train Band, May, 1717.

Sixth in descent from Lieut. William Pratt (....-....). Lieutenant of the Saybrook forces that fought under Mason in Pequot War. Deputy, 1666-67.

Third in descent from Capt. William Brockway (1723-1798). Captain of the Fifth Company or Train Band in the town of Lyme.

Seventh in descent from John Clark (....-1673). Patentee for Connecticut under the Charter from Charles II., 1663. Soldier of the Pequot War, 1637. Deputy to the General Court of Connecticut, 1641-65.

Sixth in descent from Dr. John Wilson (1660-1724). Deputy to the General Court of Massachusetts from Braintree, 1698. Graduated, 1642, in first class of Harvard University. The first physician in Braintree.

Spencer.

SPENCER ARMS.

Contributed by Dr. Horatio Nelson Spencer, St. Louis.

T. Hooker's

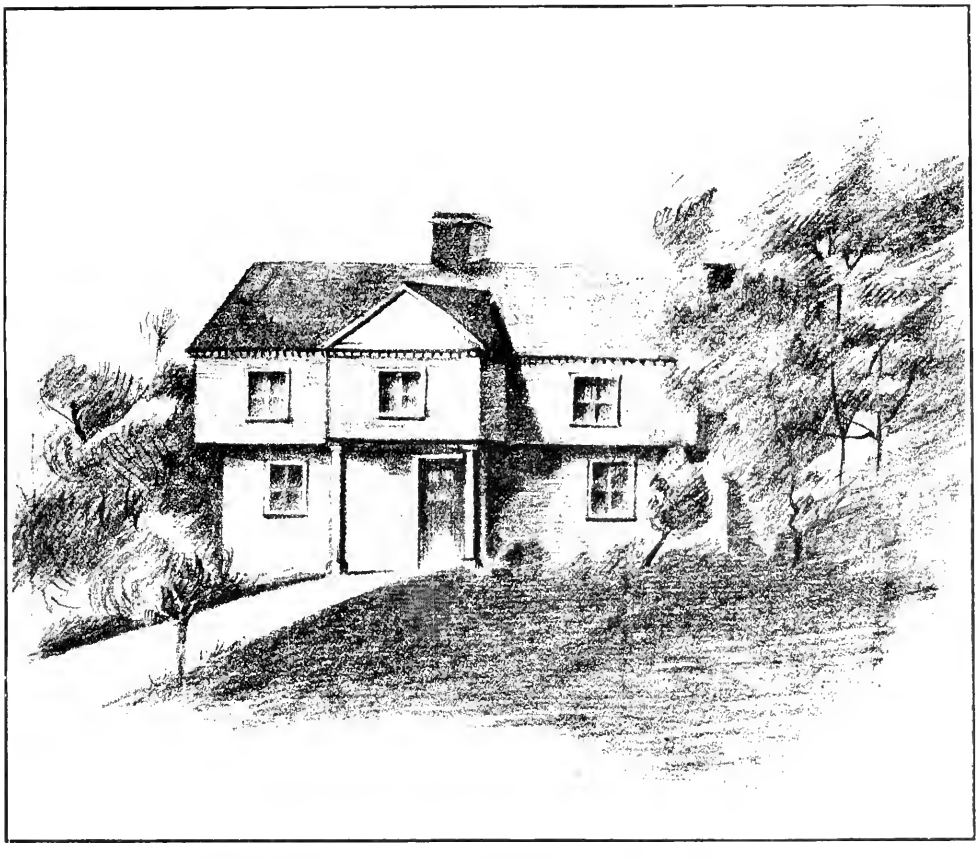

HOME OF THOMAS HOOKER, FOUNDER OF THE COLONY OF CONNECTICUT, 1637.
Contributed by Dr Horatio Nelson Spencer, St. Louis.

REV. JOHN WILSON.

First Pastor of the First Church, Boston, Mass., 1630–1667.

Contributed by Dr. Horatio Nelson Spencer, St. Louis.

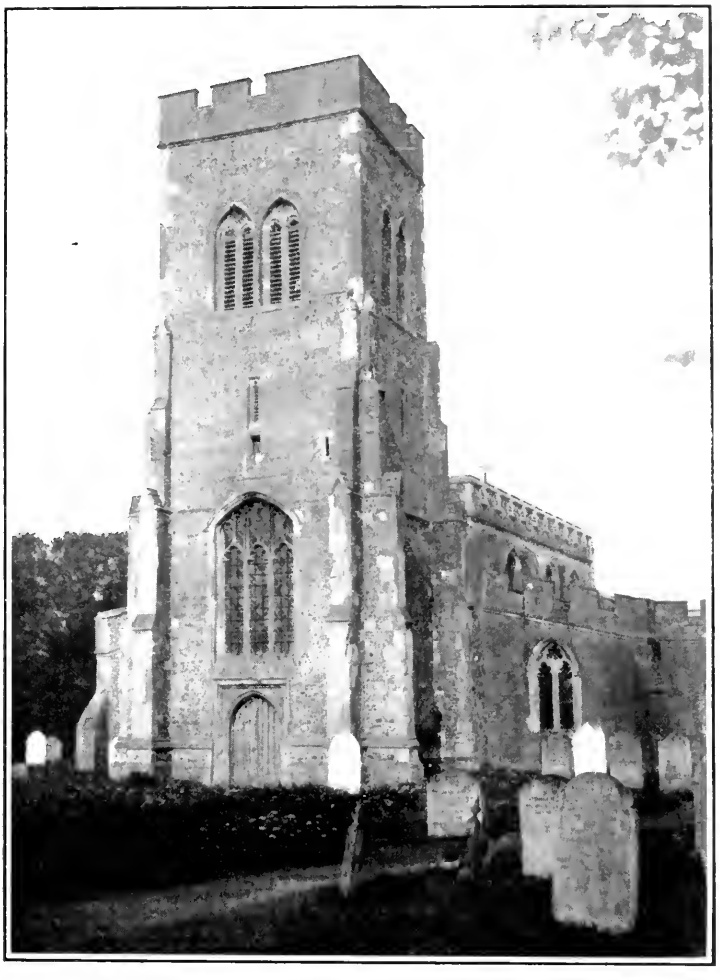

THE SPENCER ANCESTRAL CHURCH,

Stotfold, Bedfordshire, England.

Contributed by Dr. Horatio Nelson Spencer, St. Louis.

STATE SOCIETY No. GENERAL SOCIETY No.

Seventh in descent from Sergt. Richard Church (1608-1667), Plymouth. Volunteer in Pequot War, 1637.

Eighth in descent from Rev. John Wilson (1558-1667). With Governor Winthrop and Deputy-Governor Dudley as Ruling Elder, organized the first church in Boston. Chaplain of Massachusetts Troops in Expedition against Pequots.

Fifth in descent from Joseph Selden (1651-1724). A Soldier in King Philip's War. Was in the Falls Fight, May 18, 1676.

Sixth in descent from Lieut. Alex. Marsh (1628-1698). An Officer in the Indian Wars and Deputy to the General Court of Massachusetts, 1692.

132. STEARNS, MELVIN HALL, St. Louis..... 3438

Seventh in descent from Jeremiah Jewett (1637-1714), of Ipswich, Massachusetts. Soldier in King Philip's War.

96. STICKNEY, WILLIAM ALBERT, St. Louis..... 2824

Fourth in descent from Abraham Stickney (1703-1783). Served under Lieut. Peter Abbot, 1722. Marched for the relief of Fort William Henry, from Tewksbury to Worcester, in Col. Eleazer Tyng's Regiment, as Ensign in command of Soldiers drawn out of Capt. William Brown's Company. Served in 1758, on the Expedition to Lake George in Col. Tyng's Regiment, under command of Gen. Amherst.

135. STILES, HON. EDWARD HOLCOMB, Kansas City..... 3659

Third in descent from Hezekiah Holcomb (1726-1795). Deputy to the General Court of Connecticut for the town of Simsbury, 1773.

Sixth in descent from Thomas Sherwood (1585-1655). Deputy to the General Court of Connecticut from Hartford, 1645-47.

STATE SOCIETY NO. GENERAL SOCIETY NO.

Fourth in descent from Joshua Holcomb (1677-1767). Deputy to the General Court of Connecticut for town of Simsbury, 1756.

Fifth in descent from Joshua Holcomb (1640-1695). Deputy to the General Court of Connecticut for town of Simsbury, 1670, '71, '90.

49. TUTTLE, RT. REV. DANIEL SYLVESTER, D. D., LL. D., BISHOP OF MISSOURI, St. Louis..... 1276

Fourth in descent from Daniel Tuttle (1680-1748). Captain of the South East Company or Train Band of Wallingford, Connecticut, 1738.

148. VAN BLARCOM, JACOB CRAIG, St. Louis..... 3798

Ninth in descent from Nicasius De Sille (1600-1694). Council, 1653-1660. Schout Fiscal, New Netherlands, 1658-1660.

40. VOORHEES, WILLIAM PERRINE, New York, New York 1267

Seventh in descent from Jan Strycker (1615-1697). Member of the great Landtag in New Amsterdam, 1664. Member of the Hempstead Convention, 1665. Schepen, 1673. Captain of the Military Company at Midwout, Long Island. Deputy to the great Conference at New Orange, 1674.

Sixth in descent from Pieter Strycker (1653-1741). Captain Kings County Militia, 1689.

Fifth in descent from Jan Strycker, Jr. (1684-1770). A member of Capt. Vandevere's Company, Kings County Militia, 1715.

Sixth in descent from Jacobus Gerritsen Strycker (1617-1687). Delegate to the Convention held at New Orange to confer with Governor Colve, March 26, 1674.

Sixth in descent from Col. Gerardus Beekman, M. D. (1653-1723). Captain of Militia at Flat Bush, 1681.

STATE SOCIETY No. GENERAL SOCIETY No.

Major, 1689. Lieutenant-Colonel of Kings County Militia, 1698. Colonel, 1700-03. Member of Leisler's Council, 1690-91. Member of Council, 1705-23. President and Deputy-Governor, 1709-10.

Seventh in descent from Lieut. Wilhelmus Beekman (1623-1707). Lieutenant in the Burgher Corps of New Amsterdam, 1652-58. Vice-Director on the South River, 1658-64. Scout at Esopus, 1664. Lieutenant in the Militia under the Dutch, 1673. Deputy-Mayor of New York, 1681-83.

Sixth in descent from Maj. Cornelius Van Brunt (....-1754). Kings County Militia, November, 1700. Member of the General Assembly of the Province of New York, 1699-1711.

Sixth in descent from Daniel Polhemus, Cornet, Kings County, New York Militia, 1690. Captain of Troop of Horse.

Sixth in descent from Abraham De La Noye, Corporal in the Burgher Corps at New Amsterdam, 1653.

81. WALKER, STOUGHTON, St. Joseph..... 2374

Fourth in descent from Phineas Walker, Private in Capt. Baldwin's Company, Col. Timothy Ruggles' Regiment, Massachusetts Troops, 1759.

Ninth in descent from Capt. Richard Walker (1592-1687). Deputy from Reading to Massachusetts General Court, 1640, et seq. Lieutenant in a Company defending Lynn against the Indians, 1632. Ensign of the Lynn Company, 1637. April 18th, ordered out by the General Court for the war against the Pequots. Captain, 1656. A member of the Ancient and Honorable Artillery Company in London, 1622; Boston, 1638.

Sixth in descent from Thomas Stoughton, Ensign of the Windsor Train Band, 1689. Captain, 1698. Lieutenant, 1734. Deputy to the General Court of Connecticut, 1699, 1725, '26, '27, '28, '29, '33.

STATE SOCIETY No. GENERAL SOCIETY No.

Seventh in descent from Thomas Stoughton, Ensign and Lieutenant of the Train Band of Windsor, 1640.

Sixth in descent from Ebenezer Eastman, Captain in New Hampshire Service, 1747.

Seventh in descent from Richard Edwards, Deputy to the General Court of Connecticut for Hartford, 1669-73.

Eighth in descent from William Edwards, Trooper under command of Maj. John Mason, 1657.

Eighth in descent from William Wadsworth, Captain of the 1st Company of Train Band of Farmington, Connecticut, 1715. Deputy to the General Court for Farmington, 1718-25.

41. WARD, HUGH CAMPBELL, Kansas City..... 1268

Fifth in descent from Seth Ward, Member Virginia House of Burgesses, 1768.

105. WEBSTER, GEORGE BARRY, St. Louis..... 2982

Fourth in descent from Ebenezer Webster (1739-1806). Captain in Rogers' Ranger, French and Indian Wars. Captain under Sir Jeffry Amherst in the Invasion of Canada by British and Colonial Troops.

35. WELSH, Hon. MILTON, Kansas City..... 1159

Seventh in descent from Col. Nicholas Greenbury (....-1697). Member of the Council of Sir Lionel Copley, first Royal Governor, 1692. President of the Council, 1694. Acting Governor of the Province of Maryland from September 9 to September 25, 1693. Commissary-General of the Province, 1692. Chancellor and Keeper of the Great Seal, 1692-94. Field Officer for the County of Anne Arundel, 1694.

67. WELSH, LUTHER WINFIELD, M. D., D. O., Kansas City 1807

Seventh in descent from Col. Nicholas Greenbury (....-1697). Member of the Council of Sir Lionel Copley,

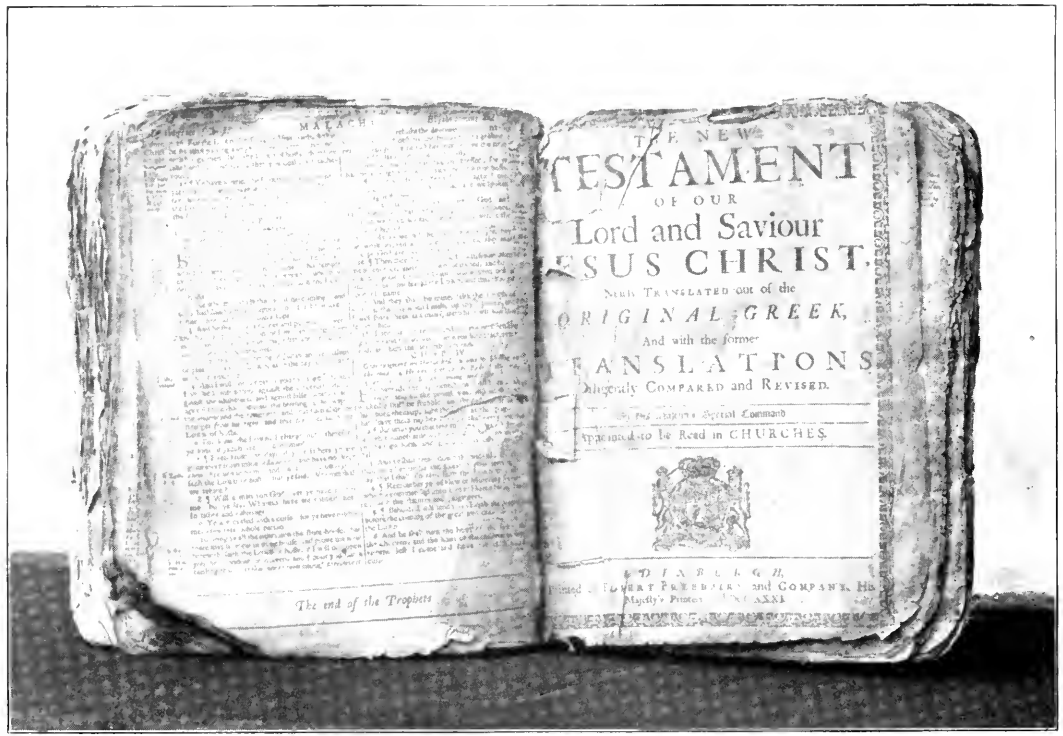

COL. JONATHAN WHITE'S BIBLE.
Contributed by John Barber White, Kansas City

COL. JONATHAN WHITE'S SWORD.

Contributed by John Barber White, Kansas City.

Province of the Massachusetts Bay } William Shirley Esq.r

Captain General, and Governor in Chief, in and over His Majesty's Province of the Massachusetts Bay in New England; Vice Admiral of the Same; General, and Commander in Chief of all His Majesty's Forces in North America.

To Jonathan White Esq. — Greeting

By Virtue of the Power and Authority in and by His Majesty's Royal Commission to me granted, to be Captain General &c. over this His Majesty's Province of the Massachusetts Bay, aforesaid, I do, by these Presents reposing especial Trust, and Confidence in your Loyalty, Courage, and good Conduct, constitute and appoint you the said Jonathan White, to be Lieutenant Colonel of a Regiment of Foot, whereof Timothy Ruggles Esq. is Colonel: And Captain of a Company in the said Regiment, being part of the Forces raised, or to be raised within this Province for the Defence and Protection of His Majesty's Territories from any of the Encroachments of the French, at Crown Point, and upon the Lake Iroquois, commonly called by the French Lake Champlain. And for removing the Encroachments already made there, of which Forces John Winslow Esq. is Commander in Chief.

You are therefore carefully and diligently to discharge the Duty of a Lieutenant Colonel and Captain in leading, ordering, and exercising, said Regiment, and Company in Arms, of the Superior Officers, and Soldiers, and to keep them in good Order, and Discipline: hereby commanding them to obey you as their Lieutenant Colonel, and Captain: and yourself to observe, and follow such Orders and Instructions, as you shall from time, to time receive from Me or the Commander in Chief for the time being, or other your Superior Officers for His Majesty's Service, according to the Rules and Discipline of War, pursuant to the Trust reposed in you.

Given under my Hand and Seal, at Arms at Boston the Eighteenth day of February in the Twenty ninth Year of the Reign of His Majesty King George the Second, Anno Domini 1756

By His Excellency's Command

J. Willard Secry.

W. Shirley.

COL. JONATHAN WHITE'S COMMISSION AS LIEUT.-COLONEL, 1756.
Contributed by John Barber White, Kansas City.

STATE SOCIETY No. GENERAL SOCIETY No.

First Royal Governor, 1692. President of the Council, 1694. Acting Governor of the Province of Maryland, 1693. Commissary-General of the Province, 1692. Chancellor and Keeper of the Great Seal, 1692-94. Field Officer for the County of Anne Arundel, 1694.

Seventh in descent from Hon. Col. John Hammond (1637-1707). Colonel of Forces of Anne Arundel County, Maryland, October 4, 1699. Member of the House of Burgesses, April, 1692. Major-General of the Western Shore of Her Majesty's Province of Maryland. One of Her Majesty's Most Honorable Council, and Judge of the High Court of Admiralty in the said Province.

Seventh in descent from Gerrit Van Sweringen (1636-1698). Councillor and Commissary-General from the City of Amsterdam to the City of New Amstel (now Newcastle, Delaware).

Fourth in descent from Henry Griffith (1720-1794). Seven times a Member of the Assembly of the Province of Maryland.

Seventh in descent from Hon. John Dorsey (1663-1714). Member of the Maryland Council, 1710-14.

27. WHITE, HON. JOHN BARBER, Kansas City..... 1150

Fourth in descent from Col. Jonathan White (1708-1788). Commanded a Company in the town of Lancaster, Massachusetts, in the French and Indian War. Commissioned Captain, March 29, 1755, in the Worcester Regiment of Col. Ruggles, which marched from Crown Point. On the expedition he was promoted Major, and before the end of the campaign was made Lieutenant-Colonel. Was in the battle near Lake George, September 8, 1755. Was commissioned Colonel February 18, 1756, and ordered with his regiment to Lake Champlain, and served to the end of the war.

Fourth in descent from Sergt. Josiah White, Jr. (1682-1772). Sergeant in the command of a garrison in Lan-

STATE SOCIETY No. GENERAL SOCIETY No.

caster, 1704-11. Deputy to the General Court of Massachusetts, 1728, '29, '30, '31, '37, '45.

Fifth in descent from Josiah Whitcomb (1638-1718). Commander of a garrison in Lancaster, 1704-11. Deputy to the General Court of Massachusetts, 1710.

Fifth in descent from Capt. Jabez Fairbanks (1670-1758). Soldier in Lancaster Garrison, 1704. Commander of Garrison, 1711. With the two Acadian Expeditions in the invasion of Canada, 1707-10. Was in Lovewell's War, 1722-26. Was Lieutenant, 1723-24. Commanded a Company, June 18, 1724. Deputy to the General Court of Massachusetts, 1714, '21, '22, '23, 37, '38.

Fourth in descent from Trumpeter Simon Butler (1715-1795). Trumpeter in the Company of Capt. John Carter, a Mounted Company detached out of Col. Oliver Wilder's Regiment that marched from Lancaster, Massachusetts, for the relief of Fort William Henry, 1757.

Sixth in descent from Capt. Thomas Wilder (1645-1716). Soldier in King William's War. Lieutenant, July 3, 1689. Captain of a garrison at Lancaster, Massachusetts, 1711.

Fifth in descent from Col. James Wilder (1680-1739). Soldier in King William's War. Ensign, 1717, '18-21. Captain, 1722-23. Colonel, 1737. Deputy to the General Court of Massachusetts, 1731.

Seventh in descent from Ralph Houghton (1623-1693). First Clerk of the Writs, 1656-82, of the town of Lancaster, Massachusetts. Was one of the four who first signed the Lancaster Proprietors' Covenant. Deputy to the General Court of Massachusetts, 1673, '89.

Seventh in descent from John Prescott, Sr. (1604-1681). Founder of Lancaster, Massachusetts. Built a garrison in Lancaster, 1654, which was known as "Prescott's Garrison," and was Commander of the same.

Sixth in descent from Lawrence Waters. Soldier in Garrison at Lancaster, 1675, and earlier.

STATE SOCIETY No. GENERAL SOCIETY No.

Sixth in descent from Capt. Andrew Gardner (....-1690). Deputy to the General Court of Massachusetts, 1689. Captain in the Expedition to Canada, 1690.

Seventh in descent from Capt. Hugh Mason (1605-1678). Lieutenant, Watertown Train Band, 1645. Captain, 1652-78. Deputy to the General Court nine terms, 1635-77. Member of the Council of War, 1676. Commanded his Company in the "Sudbury Fight," April 29, 1676, King Philip's War.

116. WILDER, EDWARD BLISS, St. Louis..... 3063

Eighth in descent from Governor William Bradford (1589-1651). Governor of Plymouth Colony.

Sixth in descent from Eleazer Kimberly (1639-1709). Colonial Secretary of Connecticut, 1696, 1708-1709. Deputy to the General Court, 1696-1698.

Ninth in descent from Capt. Luke Hitchcock (....-1659), Wethersfield, Connecticut, 1644. Soldier and Captain in early Colonial Wars.

Eighth in descent from John Root (1642-1687). Commissary at Westfield, Massachusetts, King Philip's War.

Sixth in descent from Thomas Hapgood (1669-1764). In command of Garrison at Marlboro, Massachusetts, French and Indian War.

Eighth in descent from William Ward (....-1687). Deputy from Sudbury, Colony of Massachusetts Bay, 1644-1666. In Garrison at Sudbury, King Philip's War.

Tenth in descent from Thomas Newberry (....-1636). Deputy Massachusetts Bay Colony, 1634-1635.

Eighth in descent from Daniel Warner (1643-1692). Ensign Foot Company, 1674.

Ninth in descent from Benjamin Cooley (....-1684). Ensign of the Hampshire Regiment under Maj. John Pynchon.

STATE SOCIETY No. GENERAL SOCIETY No.

Ninth in descent from Zachariah Field (1600-1666). Soldier from Hartford in Pequot War. Sergeant under Capt. Turner in Falls Fight.

Fourth in descent from Nathaniel Parsons (1709-....). In Capt. Jonathan Pettibone's Company at Fort Edward, 1757. In Gen. Phineas Lyman's 1st Regiment, 3d Company, 1758, and in 1st Regiment, 9th Company, 1760.

Eighth in descent from Samuel Hinsdale (1642-1675). In Capt. Lothrop's Company. Killed by Indians with his father at Bloody Brook, 1675.

Ninth in descent from Robert Hinsdale (1617-1675). Member of Ancient and Honorable Artillery Company. Killed by Indians at Bloody Brook, 1675. In Capt. Lothrop's Company.

Sixth in descent from John Montague (1681-....). At Deerfield Meadow Fight, 1704.

Eighth in descent from Ensign Chileab Smith (1635-1731). Ensign of Hadley Military Company, 1692-1731.

Eighth in descent from John Smith (....-1676). In Falls Fight. Killed by Indians at Hatfield Meadows, 1676.

Ninth in descent from Daniel Clark (1622-1710). Lieutenant First Troop under Capt. John Mason, 1657-1658. Captain, 1664-1680. Secretary Colony of Connecticut, 1658-1663. Deputy, 1656-1661. Magistrate, 1662-1664.

Eighth in descent from Thomas Kimberly (....-1673). Marshal of New Haven Colony, 1653-1661. Deputy, 1639.

Eighth in descent from Samuel Field (1651-1697). Sergeant of Troops in Falls Fight, King Philip's War. Killed by Indians, 1697.

Tenth in descent from Benjamin Burr (....-1681). Soldier in Pequot War, 1637, under Capt. Mason.

STATE SOCIETY No. GENERAL SOCIETY No.

Ninth in descent from Simon Wolcott (1625-1687). Trooper from Windsor under Maj. Mason, 1657. Captain of Foot at Simsbury, Connecticut, and Deputy to the General Court, 1673.

Eighth in descent from Capt. William Hills (1639-1683). Captain of Militia at East Hartford, Connecticut, 1653. Wounded at Hockanum, 1675.

Seventh in descent from Henry Burt (1615-1662), Dorchester and Springfield, Massachusetts. Member of the First Military Company, Springfield. In 1657, Clerk of the Company.

Tenth in descent from Capt. Christopher Stanley (1603-1646), Boston, Massachusetts. Served in Indian Wars.

Seventh in descent from John Woods (1641-1716). Served as Garrison Soldier at Marlboro, in King Philip's War.

Eighth in descent from Eleazer Weller (1650-1684). Served in Capt. Turner's Company, Falls Fight.

Eighth in descent from Sergt. John Kilbourne (1624-1703). Sergeant of Wethersfield Train Band, 1657-1675.

Seventh in descent from Maj. William Whiting (....-1647). Assistant and Second Colonial Treasurer of Connecticut, 1641-1647. Major in Colonial Forces. Deputy to the General Court, 1637.

Fourth in descent from John Wilder (1713-....). In Col. Willard's Command of Scouts, 1748. In Col. Isaac Willard's Regiment, 1757. In Col. Oliver Willard's Command at Lake George, 1758.

Fifth in descent from John Wilder (1673-....). In Garrison at Lancaster, Massachusetts, under Capt. Thomas Wilder's Command, 1704. In Capt. Josiah Willard's Command, 1725.

Seventh in descent from Thomas Sawyer (....-1706). At Lancaster Garrison, King Philip's War.

STATE SOCIETY NO. GENERAL SOCIETY NO.

Sixth in descent from John Wilder (1646-....), Lancaster, Massachusetts. Lieutenant in the Train Band, 1675.

Seventh in descent from Abraham Howe (....-1695), Marlboro and Sudbury, Massachusetts. In Garrison at Sudbury, King Philip's War.

Eighth in descent from John Woods (....-1678). Sergeant of a Marlboro Garrison House, 1675.

Eighth in descent from John Prescott (1604-1681). Served in Garrison at Lancaster against the Indians, 1675-1676.

Seventh in descent from John Whitcomb (....-1662). Member of the Military Company of Scituate, 1643.

Sixth in descent from Josiah Whitcomb (1638-1718), Lancaster, Massachusetts. Deputy, 1710. Commanded Garrison there, 1711.

Seventh in descent from Lawrence Waters (1602-1687). In Garrison at Lancaster, Massachusetts, King Philip's War.

Seventh in descent from Samuel Warner (1680-....). Served at Deerfield Meadows, 1703-1704.

Ninth in descent from Andrew Warner (....-1684). Member of Hampshire Troop, 1663.

Sixth in descent from Abraham Eager (1670-1734), Marlboro, Massachusetts. In Howe's Garrison, Marlboro, 1711.

Seventh in descent from Edward Collins (1603-1689). Deputy to the General Court of Massachusetts, 1654-1670.

Eighth in descent from Edward Howe (....-1644). Deputy to the General Court of Massachusetts Bay Colony, 1634-1638-1642-1643.

Sixth in descent from Lieut. Nathaniel Wilder (1650-1704), Charlestown and Lancaster, Massachusetts. Lieutenant at Charlestown, and Killed by Indians at Lancaster, 1704.

STATE SOCIETY No. GENERAL SOCIETY No.

Seventh in descent from William Eager (....-1690). In Capt. Thomas Prentiss' Company Middlesex Troopers, Mt. Hope Campaign, and under Lieut. Oakes, 1675-1676.

Ninth in descent from Lieut. Samuel Smith (1602-1680). "Antient Serjeant" at Wethersfield, Connecticut, and Deputy, 1640-1661. Lieutenant of Hadley Troops, 1663-1678. And Deputy Colony of Massachusetts Bay, 1661-1673. Commissioner to the Mohawks, 1667.

Seventh in descent from Shadrach Hapgood (1644-1675). In Capt. Edward Hutchinson's Company Expedition to Brookfield, Massachusetts, to treat with Nipmuck Indians.

Eighth in descent from James Warriner (1641-1727). Soldier under Col. Pynchon, 1668. Built Gilbert Fort, Brookfield.

Fourth in descent from Asa Hapgood (1728-1791). Ensign in Capt. Samuel Howe's Company, 1757. Marched to the relief of Fort William Henry.

Fifth in descent from Samuel Kilbourn (1701-....). At Indian Alarm of 1747. Was sent to Western Frontier for defense.

Seventh in descent from Lieut. Samuel Wright (1630-1675). Sergeant in King Philip's War. Killed at North Hampton.

Ninth in descent from Deacon Samuel Chapin (....-1675). Appointed by the General Court of Massachusetts Bay Colony to govern Springfield. At its burning in King Philip's War was a participant in repelling the attack from fortified houses.

Eighth in descent from Samuel Marshfield (1630-1692). Deputy to the General Court of Massachusetts, 1680, '83, '84.

Tenth in descent from Governor Henry Wolcott (1578-1655). Deputy, 1639. Magistrate to Assistant Governor, 1643-1655.

STATE SOCIETY NO. GENERAL SOCIETY NO.

Eighth in descent from Quartermaster George Colton (....-1699), Springfield, Massachusetts. Quartermaster Hampshire County Troop, 1663. In King Philip's War. Deputy, 1669, '71, '77.

Seventh in descent from Maj. William Bradford (1654-1704). Deputy Governor Plymouth Colony, 1682, '86, '89, '92. Assistant, 1668-'82. Commanded Plymouth Forces Great Swamp Fight. Commissioner of the United Colonies.

73. WINTER, SAMUEL DREW, St. Louis..... 2184

Sixth and seventh in descent from John Alden (1599-1687). One of the signers of the original Mayflower Compact. Member under arms of Capt. Myles Standish's Duxbury Company, 1643. Assistant, 1633-41 and 1650-86. Deputy to the General Court, 1641-49. Member of the Council of War, 1653, '60, '75 and '76, Plymouth Colony.

123. WOLFE, M. GOOD, St. Louis..... 3291

Fourth in descent from Reece Wolfe (1733-1797). Lieutenant of the Sussex County, Delaware, Militia, 1756-58.

5. WYMAN, HENRY PURKITT, St. Louis..... 754

Fourth in descent from Lieut. Nehemiah Wyman (1722-1775). Sergeant in Capt. David Green's Company of Col. Eleazer Tyng's Regiment, which marched to the relief of Fort William Henry in 1757. Also again served in Col. Tyng's Regiment from Woburn in 1759. Lieutenant, 1763-74.

Seventh in descent from Richard Cutter (1621-1693). Member and Officer of "The Artillery Company" in 1643. Leader and Officer of Train Band, Cambridge, Massachusetts.

ROSTER

OF

ANCESTORS AND DESCENDANTS.

Ancestors in CAPITALS.

ADAMS, DANIEL,
Adams, Frederick Cossette.

ADAMS, GEORGE,
Adams, Frederick Cossette.

ADAMS, HENRY,
Cadle, Charles Francis.

ALDEN, JOHN,
Little, Edward Porter.
Winter, Samuel Drew.

ALSOP, RICHARD,
Marshall, William St. John Elliot.

APPLETON, SAMUEL,
Douglas, Walter Bond.

APPLETON, SAMUEL,
Douglas, Walter Bond.

ATHERTON, HUMPHREY,
Jackson, George Edward.
Jackson, Edward Fisher.

AUSTIN, WILLIAM,
Reid, William Magraw.

AVERY, JAMES,
Randall, John Frederic.

AVERY, JAMES, JR.,
Randall, John Frederic.

AVERY, JAMES, 3rd,
Randall, John Frederic.

AVERY, EBENEZER,
Randall, John Frederic.

AYLETT, WILLIAM,
Barret, Richard Aylett.

BAKER, JOHN,
Baker, William Street.

BALDWIN, HENRY,
Parsons, Lewis Baldwin.

BALL, JOHN,
Parker, George Turner.

BALLORD, NATHANIEL,
Cadle, Charles Francis.

BALLARD, WILLIAM,
Cadle, Charles Francis.

BARCLAY, THOMAS,
Marshall, William St. John Elliot.

BARCLAY, JOHN,
Marshall, William St. John Elliot.

BARRET, CHARLES,
Barret, Richard Aylett.

BARRET, WILLIAM,
Barret, Richard Aylett.

BARRET, THOMAS,
Barret, Richard Aylett.

BARRON, ELLIS,
Cadle, Charles Francis.

BARTLETT, THOMAS,
Douglas, Walter Bond.

BARNES, THOMAS,
Adams, Frederick Cossette.

BATCHELDER, STEPHEN,
Cadle, Henry.

BATCHELDER, NATHANIEL, SR.,
Cadle, Henry.

BATES, JAMES,
Homer, William Bradford.

BATES, JAMES,
Homer, William Bradford.

BATEMAN, JOHN, JR.,
Hill, John Boynton.

BATEMAN, THOMAS,
Hill, John Boynton.

BAYARD, BALTHAZAR,
Marshall, William St. John Elliot.

BEACH, JOSIAH,
Foote, John Crocker.

BEACH, NATHANIEL,
Foote, John Crocker.

BENSON, JAMES,
Brinsmade, Hobart.

BEEKMAN, WILHELMUS,
Marshall, William St. John Elliot.
Voorhees, William Perrine.

BEEKMAN, GERARDUS,
Marshall, William St. John Elliot.
Voorhees, William Perrine.

BEEKMAN, HENRY,
Marshall, William St. John Elliot.

BEERS, RICHARD,
Hill, John Boynton.

BELL, WILLIAM, SR.,
Bell, Nicholas Montgomery.

BEDLOW, ISAAC,
Marshall, William St. John Elliot.

BENT, JOHN, SR.,
Cadle, Charles Francis.

BENT, JOHN,
Parker, George Turner.

BENSON, JAMES,
Ridgeley, Franklin Lee.

BERRIAN, JOHN,
Marshall, William St. John Elliot.

BETTS, RICHARD,
Marshall, William St. John Elliot.

BISHOP, RICHARD,
Homer, William Bradford.

BISHOP, THOMAS,
Homer, William Bradford.

BISSELL, JOHN, SR.,
Adams, Frederick Cossette.

BISSELL, JOHN,
Parker, George Turner.

BLACKWELL, ROBERT,
Blackwell, Sidney Smith.

BLEECKER, JAN JANSEN,
Sharp, Charles Edward.

BLISS, ICHABOB,
Homer, William Bradford.

BLISS, SAMUEL,
Homer, William Bradford.

BLOSS, EDMUND,
Bloss, Orlando Powers.

BOARDMAN, SAMUEL,
Parker, George Turner.

BOARDMAN, JONATHAN,
Parker, George Turner.

BODFISH, ROBERT,
Foote, John Crocker.

BOND, WILLIAM,
Douglas, Walter Bond.

BOND, THOMAS.
Douglas, Walter Bond.

BOLLES, JOSEPH,
Parker, George Turner.

BOUKER, JOHN,
Parker, George Turner.

BRACKETT, RICHARD,
Newcomb, George Amos.

BRADFORD, WILLIAM,
Little, Edward Porter.
Shepard, Edward Martin.
Wilder, Edward Bliss.

BRADFORD, WILLIAM,
Shepard, Edward Martin.
Wilder, Edward Bliss.

BREWSTER, WILLIAM,
Randall, John Frederic.

BREWSTER, JONATHAN,
Randall, John Frederic.

BROCKWAY, WILLIAM,
Spencer, Selden Palmer.
Spencer, Horatio Nelson.

BROOKE, ROBERT,
Fleet, Alexander Frederick.
Fleet, Henry Wyatt.

BROOKS, THOMAS,
Hill, John Boynton.

BROWN, ABRAHAM,
Bloss, Orlando Powers.

BUCKNER, MORDECAI,
Barret, Richard Aylett.

BUCKNER, THOMAS,
Barret, Richard Aylett.

BUCKNER, JOHN,
Barret, Richard Aylett.

BUCKNER, JOHN,
Barret, Richard Aylett.

BULKELEY, JOSEPH,
Cadle, Charles Francis.

BULKELEY, PETER,
Cadle, Charles Francis.

BURNHAM, THOMAS,
Douglas, Walter Bond.

BURR, BENJAMIN,
Wilder, Edward Bliss.

BURRILL, EBENEZER,
Atwill, James William.

BURT, JONATHAN,
Homer, William Bradford.
Parsons, Lewis Baldwin.

BURT, HENRY,
Homer, William Bradford.
Parsons, Lewis Baldwin.
Wilder, Edward Bliss.

BURT, HENRY,
Homer, William Bradford.
Parsons, Lewis Baldwin.

BUTLER, SIMON,
White, John Barker.

CALKIN, HUGH,
Douglas, Walter Bond.

CARTER, NATHANIEL,
Carter, Charles Jared.

CASE, JOHN,
Adams, Frederick Cossette.
Parker, George Turner.

CHAPIN, SAMUEL,
Foote, John Crocker.
Homer, William Bradord.
Parsons, Lewis Baldwin.
Picher, Oliver Sheppard.
Wilder, Edward Bliss.

CHAMBERS, BENJAMIN,
Drouillard, James Pierre.

CHAPPELL, GEORGE,
Douglas, Walter Bond.

CHASTAIGNER ALEXANDRE THESEE,
Macbeth, Malcolm.
McBeth, Ravenel.

CHILD, JOSHUA,
Jackson, George Edwards.
Jackson, Edward Fisher.

CHILES, WALTER,
Meysenburg, Robert Carr.

CHILES, WALTER,
Meysenburg, Robert Carr.

CHURCHILL, JOSIAH,
Picher, Oliver Sheppard.

CHURCH, RICHARD,
Spencer, Selden Palmer.
Spencer, Horatio Nelson.

CLARK, DANIEL,
Adams, Frederick Cossette.
Parker, George Turner.
Wilder, Edward Bliss.

CLARK, JOHN,
Spencer, Selden Palmer.
Spencer, Horatio Nelson.

CLARK, GEORGE,
Spencer, Selden Palmer.

CLAYPOLE JAMES,
Delafield, Wallace.
James, Thomas.

COLLINS, EDWARD,
Wilder, Edward Bliss.

COLT, JOHN,
Spencer, Selden Palmer.

COLTON, GEORGE,
Homer, William Bradford.
Parsons, Lewis Baldwin.
Wilder, Edward Bliss.

CONANT, EXERCISE,
Bloss, Orlando Powers.

CONANT, ROGERS,
Bloss, Orlando Powers.

COOKE, AARON,
Adams, Frederick Cossette.
Parker, George Turner.

COOKE, MOSES,
Adams, Frederick Cossette.
Parker, George Turner.

COOKE, MORDECAI,
Barret, Richard Aylett.

COOLIDGE, JOHN,
Parker, George Turner.

COOLEY, BENJAMIN,
Parsons, Lewis Baldwin.
Wilder, Edward Bliss.

CORBIN, HENRY,
Barret, Richard Aylett.

CORNELL, THOMAS,
Sands, James Thomas.

CRAFT, GRIFFIN,
Jackson, George Edward.
Jackson, Edward Fisher.

CRANDALL, JOHN,
Crandall, Arthur Lee.

CRANE, JONATHAN,
Bloss, Orlando Powers.

CROCKER, WILLIAM,
Foote, John Crocker.

CULBERTSON, JOHN,
Drouillard, James Pierre.

CULVER, EDWARD,
Randall, John Frederic

CUTLER, JAMES,
Bloss, Orlando Powers.
Hill, John Boynton.

CUTLER, EBENEZER,
Hill, John Boynton.

CUTTER, RICHARD,
Wyman, Henry Purkitt.
Bloss, Orlando Powers.

CUTTER, EPHRAIM,
Bloss, Orlando Powers.

CUTTING, JOHN,
Douglas, Walter Bond.

DAINGERFIELD, WILLIAM,
Barret, Richard Aylett.

DAVIS, AARON,
Jackson, George Edwards.
Jackson, Edward Fisher.

DEMING, JOHN,
Parker, George Turner.

DENISON, GEORGE,
Denison, Henry Heber.
Gardiner, Curtiss Crane.
Randall, John Frederic.

DENISON, GEORGE, JR.,
Randall, John Frederic.

DENISON, WILLIAM,
Randall, John Frederic.

DENISON, JOHN,
Randall, John Frederic.

DENISON DANIEL,
Randall, John Frederic.

De ST. JULIEN, PIERRE,
Macbeth, Malcolm.
McBeth, Ravenel.

DeSILLE, NARCASIUS,
Van Blarcom, Jacob Craig.

DeLaNOYE, ABRAHAM,
Voorhees, William Perrine.

DeVRIES, PETER,
Marshall, William St. John Elliot.

DEWING, ANDREW,
Jackson, George Edwards.
Jackson, Edward Fisher.

DORSEY, EDWARD,
Ball, Samuel Boyd.

DORSEY, JOHN,
Welsh, Luther Winfield.

DOUGLAS, WILLIAM,
Douglas, Walter Bond.

DOUGLAS, WILLIAM,
Douglas, Walter Bond.

DRAKE, JOB,
Adams, Frederick Cosette.
Homer, William Bradford.

DRAUYER, ANDREW,
Marshall, William St. John Elliot.

DUDLEY, THOMAS,
Green, John.

DUDLEY, WILLIAM,
Spencer, Selden Palmer.

DUDLEY, JOSEPH,
Spencer, Selden Palmer.

DUFFIELD, WILLIAM,
Motter, Isaac.

EAGER, WILLIAM,
Parker, George Turner.
Wilder, Edward Bliss.

EAGER, ABRAHAM,
Parker, George Turner.
Wilder, Edward Bliss.

EASTMAN, JOSEPH,
Eastman, Lauren Chase.

EASTMAN, TILTON,
Eastman, Lauren Chase.

EASTMAN, EBENEZER,
Walker, Stoughton.

EASTOW, WILLIAM,
Cadle, Henry.

EDSALL, SAMUEL,
Marshall, William St. John Elliot.

EDDY, SAMUEL,
Porter, Valentine Mott.

EDWARDS, RICHARD,
Walker, Stoughton.

EDWARDS, WILLIAM,
Walker, Stoughton.

ENO, JAMES,
Adams, Frederick Cossette.
Parker, George Turner.

ENO, WILLIAM,
Adams, Frederick Cossette.

ELMER, EDWARD,
Picker, Oliver Sheppard.

ELLIS, RICHARD,
Jackson, George Edwards,
Jackson, Edward Fisher.

ELY, NATHANIEL,
Foote, John Crocker.

ELY, RICHARD,
Spencer, Selden Palmer.

ELY, JOHN,
Spencer, Selden Palmer.

FARNSWORTH, MATTHIAS, JR.,
Bloss, Orlando Powers.

FAIRBANK, JABEZ,
White, John Barker.

FOUNTLEROY, GRIFFIN,
Barret, Richard Aylett.

FEAKE, ROBERT,
Marshall, William St. John Elliot.

FIELD, ZACHARIAH,
Wilder, Edward Bliss.

FIELD, SAMUEL,
Wilder, Edward Bliss.

FISH, SAMUEL,
Marshall, William St. John Elliot.

FISK, NATHANIEL,
Cadle, Charles Francis.

FISKE, NATHAN,
Parker, George Turner.

FLEET, HENRY,
Fleet, Alexander Frederick.
Fleet, Henry Wyatt.

FOGG, JAMES,
Cadle, Henry.

FOOTE, NATHANIEL 2nd,
Foote, John Crocker.

FOOTE, NATHANIEL, 3rd,
Foote, John Crocker.

FOOTE, NATHANIEL, 1st
Foote, John Crocker.
Parker, George Turner.
Picher, Oliver Sheppard.

FOOTE, DANIEL,
Foote, John Crocker.

FORD, THOMAS,
Adams, Frederick Cossette.
Homer, William Bradford.
Parker, George Turner.

FRENCH, WILLIAM,
Jackson, George Edwards.
Jackson, Edward Fisher.

FULLER, WILLIAM,
Jackson, George Edwards.
Jackson, Edward Fisher.

FULLER, JOSEPH,
Jackson, George Edwards.
Jackson, Edward Fisher.

GARDINER, LION,
Gardiner Curtiss Crane.

GARDNER, ANDREW,
White, John Barker.

GALLOP, JOHN,
Randall, John Frederic.

GALLUP, BENADAM,
Randall, John Frederic.

GAYLORD, WILLIAM, SR.,
Adams, Frederick Cossette.

GIBBONS, AMBROSE,
Shapleigh, Alfred Lee.

GILBERT, WILLIAM,
Rodes, Frank.

GILLETTE, NATHAN,
Parker, George Turner.

GOODELL, ROBERT,
Homer, William Bradford.

GOODELL, JACOB,
Homer, William Bradford.

GOODELL, ZACHARIAH,
Homer, William Bradford.

GRAHAM, JAMES,
Marshall, William St. John Elliot.

GREEN, TIMOTHY,
Rogers, Alfred Harrison.

GREENBURY, NICHOLAS,
Welsh, Milton.
Welsh, Luther Winfield.

GREGG, SAMUEL,
Gregg, William Henry.
Gregg, Norris Bradord.
Gregg, William Henry, Jr.

GRIFFIN, LEROY,
Barret, Richard Aylett.

GRISWOLD, EDWARD,
Adams, Frederick Cossette.
Parker, George Turner.

GRISWOLD, FRANCIS,
Bloss, Orlando Powers.

GRISWOLD, MATTHEW,
Randall, John Frederic.

GRIFFIN, JOHN,
Parker, George Turner.

GRIFFITH, HENRY,
Welsh, Luther Winfield.

GROVES, PHILIP,
Foote, John Crocker.

HAMMOND, JOHN,
Ball, Samuel Boyd.
Welsh, Luther Winfield.

HAMMOND, JOHN,
Bloss, Orlando Powers.

HAPGOOD, SHADRACH,
Hill, John Boynton.
Wilder, Edward Bliss.

HAPGOOD, THOMAS,
Wilder, Edward Bliss.

HAPGOOD, ASA,
Wilder, Edward Bliss.

HARDENBROOK, JOHANNAES,
Marshall, William St. John Elliot.

HARRIS, ROBERT,
Rodes, Frank.
Shelton, Richard Theodore.

HASTINGS, THOMAS,
Bloss, Orlando Powers.
Parker, George Turner.

HAVEN, RICHARD,
Cadle, Henry.

HEMPSTEAD, JOSHUA,
Kennett, William Potts.

HEXT, HUGH,
Macbeth, Malcolm.
McBeth, Revenel.

HEXT, DANIEL,
Macbeth, Malcolm.
McBeth, Revenel.

HICKS, THOMAS,
Lyon, George Elmer.

HILL, WILLIAM,
Wilder, Edward Bliss.

HINSDALE, ROBERT,
Wilder, Edward Bliss.

HINSDALE, SAMUEL,
Wilder, Edward Bliss.

HITCHCOCK, LUKE,
Homer, William Bradford.
Wilder, Edward Bliss.

HITCHCOCK, JOHN,
Homer, William Bradford.

HITCHCOCK, JOHN,
Parsons, Lewis Baldwin.

HITCHCOCK, LUKE,
Parsons, Lewis Baldwin.

HOAR, JOHN,
Homer, William Bradford.
Parsons, Lewis Baldwin.

HOAR, LEONARD,
Homer, William Bradford.
Parsons, Lewis Baldwin.

HOAR, DANIEL,
Homer, William Bradford.

HOLCOMB, JOSUA,
Adams, Frederick Cossette.
Stiles, Edward Holcomb.

HOLCOMB, HEZEIAH,
Stiles, Edward Holcomb.

HOLCOMB, JOSUA,
Stiles, Edward Holcomb.

HOPKINS, STEPHEN,
Ridgely, Franklin Lee.

HOUCHIN, JEREMY,
Shapleigh, Alfred Lee.

HOUGHTON, RALPH,
White, John Barber.

HOUGH, WILLIAM,
Douglas, Walter Bond.

HOW, JOHN,
Cadle, Charles Francis.

HOW, DAVID, JR.,
Cadle, Charles Francis.

HOW, DAVID,
Cadle, Charles Francis.

HOW, SAMUEL,
Cadle, Charles Francis.

HOWE, EDWARD,
Hill, John Boynton.
Wilder, Edward Bliss.

HOWE, ABRAHAM,
Parker, George Turner.
Wilder, Edward Bliss.

HOWLAND, JOHN,
Foote, John Crocker.
Gardiner, Curtiss Crane.

HOWLAND, JOHN, JR.,
Foote, John Crocker.

HUBBELL, RICHARD,
Foote, John Crocker.

HUBBARD, GEORGE,
Cadle, Charles Francis.

HUBBARD, JOSEPH,
Cadle, Charles Francis.

HUBBARD, JONATHAN,
Hubbard, Robert Morris.

HUBBARD, GEORGE,
Parker, George Turner.

HUMPHREY, HOPESTILL,
Douglas, Walter Bond.

HUMPHREY, MICHAEL,
Adams, Frederick Cossette.
Parker, George Turner.

HURLBUT, THOMAS,
Parker, George Turner.

HURLBUT, THOMAS,
Parker, George Turner.

HUSSEY, CHRISTOPHER,
Cadle, Henry.

HUTCHINS, PHINEAS,
Bloss, Orlando Powers.

HUTCHINS, FRANCIS,
Fleet, Alexander Fleet.
Fleet, Henry Wyatt.

HUTCHINS, NICHOLAS,
Bloss, Orlando Powers.

HUXLEY, THOMAS,
Homer, William Bradford.

HYDE, JONATHAN,
Parker, George Turner.

HYDE, SAMUEL,
Jackson, George Edwards.
Jackson, Edward Fisher.

IDE, NICHOLAS,
Jackson, George Edwards.
Jackson, Edward Fisher.

JACKSON, EDWARD,
Jackson, George Edwards.
Jackson, Edward Fisher.

JACKSON, EPHRAIM,
Jackson, George Edwards.
Jackson, Edward Fisher.

JACKSON, SEBAS,
Jackson, George Edwards.
Jackson, Edward Fisher.

JANES, WILLIAM,
Douglas, Walter Bond.

JANES, ABEL,
Douglas, Walter Bond.

JEWETT, JEREMIAH,
Stearns, Melvin Hall.

JOHNSON, JAMES,
Cadle, Henry.

JOHNSON, JOHN,
Cadle, Henry.

JONES, JOSHIAH,
Parsons, Lewis Baldwin.

JUDD, THOMAS,
Douglas, Walter Bond.

JUDD, WILLIAM,
Douglas, Walter Bond.

JUDSON, JOSEPH,
Judson, Frederick Newton.

JUDSON, JAMES,
Judson, Frederick Newton.

KELLOGG, JOSEPH,
Foote, John Crocker.

KILBOURNE, JOHN,
Wilder, Edward Bliss.

KILBOURNE, SAMUEL,
Wilder, Edward Bliss.

KIMBERLY, ELEAZER,
Wilder, Edward Bliss.

KIMBERLY, THOMAS,
Wilder, Edward Bliss.

KINSHEN, WILLIAM, SR.,
Rodes, Frank.

LANE, WILLIAM,
Cadle, Henry.

LANGDON, TOBIAS,
Shapleigh, Alfred Lee.

LATHAM, CARY,
Randall, John Frederic.

LARKIN, EDWARD,
Hill, John Boynton.

LAY, ROBERT,
Randall, John Frederic.

LEE, THOMAS,
Spencer, Selden Palmer.

LEE, ROBERT,
Foote, John Crocker.

LEIGHTON, JOHN,
Leighton, George Bridges.

LEMPRIERE, CLEMENT,
Prince, Laurence Lempriere.

LeNOBLE, HENRI,
Macbeth, Malcolm.
McBeth, Ravenel.

LEONARD, JOHN,
Homer, William Bradford.

LEWIS, JOHN,
Adams, Frederick Cossette.

LEWIS, JOHN,
Barret, Richard Aylett.

LEWIS, ROBERT,
Barret, Richard Aylett.

LEWIS, ANDREW,
McCullough, Robert.
McCullough, Richard.

LIGHTFOOT, PHILIP,
Barret, Richard Aylett.

LINDSAY, JOHN,
Rodes, Frank.

LITTLE, THOMAS,
Little, Edward Porter.

LIVINGSTON, ROBERT,
Marshall, William St. John Elliot.

LIVINGSTON, GILBERT,
Marshall, William St. John Elliot.

LOCKWOOD, ROBERT,
Crandall, Arthur Lee.

LOOCKERMANS, GOVERT,
Marshall, William St. John Elliot.

LOOMIS, NATHANIEL,
Douglas, Walter Bond.

LOOMIS, JOSEPH,
Foote, John Crocker.

LOPER, JACOB,
Marshall, William St. John Elliot.

McINTOSH, JOHN MOHR,
Cuthbert, Charles McIntosh.

MADISON, JAMES, SR.,
Barret, Richard Aylett.

MARSH, WILLIAM,
Douglas, Walter Bond.

MARSH, ALEXANDER,
Spencer, Selden Palmer.
Spencer, Horatio Nelson.

MARSHFIELD, SAMUEL,
Foote, John Crocker.
Picher, Oliver Sheppard.
Wilder, Edward Bliss.

MARSTON, THOMAS,
Cadle, Henry.

MARSTON, EPHRAIM,
Cadle, Henry.

MARTIAN, NICHOLAS,
Barret, Richard Aylett.

MARVIN, REINOLD,
Spencer, Selden Palmer.

MARVIN, REINOLD, 3rd,
Spencer, Selden Palmer.

MASON, HUGH,
Hill, John Boynton.
White, John Barber.

MASTERSON, EDWARD,
Rodes, Frank.

MAYO, WILLIAM,
Crutcher, Edwin Ruthven.

MERRIWETHER, NICHOLAS,
Barret, Richard Aylett.

MELYN, CORNELIS,
Marshall, William St. John Elliot.

MIRICK, JOHN,
Jackson, George Edwards.
Jackson, Edward Fisher.

MINER, THOMAS,
Randall, John Frederic.

MINER, EPHRAIM,
Randall, John Frederic.

MINER, EPHRAIM,
Randall, John Frederic.

MINER, SIMEON,
Randall, John Frederic.

MOORE, JOHN,
Adams, Frederick Cossette.
Douglas, Walter Bond.

MOORE, JOHN,
Bloss, Orlando Powers.

MOORE, JONATHAN,
Parker, George Turner.

MOORE, OLIVER,
Parker, George Turner.

MOORE, ANDREW,
Parker, George Turner.

MONTAGUE, JOHN,
Wilder, Edward Bliss.

MORGAN, JAMES,
Randall, John Frederic.

MORGAN, JAMES, SR.,
Randall, John Frederic.

MORRIS, EDWARD,
Jackson, George Edwards.
Jackson, Edward Fisher.

MORRIS, LEWIS,
Marshall, William St. John Elliot.

MORRIS, LEWIS,
Marshall, William St. John Elliot.

MUDGE, JOHN,
Mudge, Solomon Hinckley.

MURDOCK, ROBERT,
Jackson, George Edwards.
Jackson, Edward Fisher.

NEALE, JAMES,
Fleet, Alexander Frederick.
Fleet, Henry Wyatt.

NEWCOMB, ISAAC,
Newcomb, George Amos.

NEWCOMB, ANDREW,
Picher, Oliver Sheppard.

NEWBERRY, THOMAS,
Adams, Frederick Cossette.
Douglas, Walter Bond.
Wilder, Edward Bliss.

NEWGATE, JOHN,
Jackson, George Edwards.
Jackson, Edward Fisher.

NEWTON, JAMES,
Foote, John Crocker.

NEWTON, THOMAS,
Foote, John Crocker.

NICHOLAS, FRANCIS,
Judson, Frederick Newton.

NICHOLAS, ISAAC,
Judson, Frederick Newton.

OGDEN, JOHN,
Picher, Oliver Sheppard.

PAGE, ROBERT,
Cadle, Henry.

PADDOCK, ROBERT,
Porter, Valentine Mott.

PARK, ROBERT,
Parker, George Turner.

PARK, THOMAS,
Parker, George Turner.

PARKE, WILLIAM,
Parker, George Turner.

PARKER, JAMES,
Parker, George Turner.

PARKER, ELI,
Partridge, Arthur Samuel.

PARSONS, JOSEPH,
Parsons, Lewis Baldwin.

PARSONS, JOSEPH,
Parsons, Lewis Baldwin.

PARSONS, AARON,
Parsons, Lewis Baldwin.

PARSONS, NATHANIEL,
Wilder, Edward Bliss.

PALMER, WALTER,
Randall, John Frederic.

PAXTON, JOHN,
McCord, James Hamilton.
McCord, William Hallack.
McCord, Samuel Steele.
McCord, George Lawrence.
McCord, Robert Hamden.

PEABODY, FRANCIS,
Cadle, Charles Francis.

PEARSON, JOHN,
Macbeth, Malcolm.
McBeth, Ravenel.

PECK, PAUL,
Adams, Frederick Cossette.

PECK, JOSEPH,
Spencer, Selden Palmer.

PEIRCE, JOHN,
Parker, George Turner.

PHELPS, WILLIAM,
Adams, Frederick Cossette.
Parker, George Turner.

PHELPS, JOSEPH,
Parker, George Turner.

PICKERING, JOHN, JR.,
Shapleigh, Alfred Lee.

PLAISTED, ELISHA,
Shapleigh, Alfred Lee.

PLAISTED, JOHN,
Shapleigh, Alfred Lee.

PLAISTED, ROGER,
Shapleigh, Alfred Lee.

PORTER, JOHN, SR.,
Foote, John Crocker.

POLHEMUS, DANIEL,
Voorhees, William Perrine.

PURCHASE, JOHN,
Parker, George Turner.

PRATT, WILLIAM,
Spencer, Selden Palmer.
Spencer, Horatio Nelson.

PRATT, JOHN,
Spencer, Selden Palmer.

PRATT, NATHANIEL,
Spencer, Selden Palmer.

PRATT, WILLIAM,
Spencer, Selden Palmer.
Spencer, Horatio Nelson.

PRESCOTT, JOHN, SR.,
White, John Barber.

PRESCOTT, JOHN,
Wilder, Edward Bliss.

PRESLEY, PETER,
Barret, Richard Aylett.

PRESLEY, WILLIAM,
Barret, Richard Aylett.

PRINCE, CHARLES,
Prince, Laurence Lempriere.

PRIOLEAU, SAMUEL,
Macbeth, Malcolm.
McBeth, Ravenel.

RAVENEL, RENE,
Macbeth, Malcolm.
McBeth, Ravenel.

READE, GEORGE,
Barret, Richard Aylett.

REDMAN, JOHN,
Cadle, Henry.

REDMAN, JOHN, SR.,
Cadle, Henry.

REDIAT, JOHN,
Parker, George Turner.

REED, JAMES,
Bloss, Orlando Powers.

RICE EDMUND,
Bloss, Orlando Powers.
Cadle, Charles Francis.

RICE, THOMAS,
Bloss, Orlando Powers.

RICE, SAMUEL,
Cadle, Charles Francis.

RICE, EDWARD,
Parker, George Turner.

RIDGELY, HENRY,
Ball, Samuel Boyd.

RIGGS, THOMAS,
Riggs, Manfred Moses.

ROBIE, SAMUEL,
Cadle, Henry.

ROGERS, JOHN,
Pratt, Charles Alexander.

ROOT, JOHN,
Wilder, Edward Bliss.

RUGGLES, TIMOTHY,
Green, John,

SABIN, BENJAMIN,
Sabin, David Dickey.

SABIN, WILLIAM,
Sabin, David Dickey.

SACKETT, JOSEPH,
Marshall, William St. John Elliot.

SANBORN, JOHN,
Cadle, Henry.

SANDS, JAMES,
Sands, James Thomas .

SAWYER, THOMAS,
Wilder, Edward Bliss.

SELDEN, SAMUEL,
Delafield, Wallace.
Spencer, Selden Palmer.

SELDEN, JOSEPH,
Spencer, Selden Palmer.
Spencer, Horatio Nelson.

SELDEN, SAMUEL,
Spencer, Selden Palmer.

SHAPLEIGH, JOHN,
Shapleigh, Alfred Lee.

SHAPLEIGH, NICHOLAS,
Shapleigh, Alfred Lee.

SHAPLEIGH, NICHOLAS,
Shapleigh, Alfred Lee.

SHAPLEIGH, ALEXANDER,
Shapleigh, Alfred Lee.

SHAW, ROGER,
Cadle, Henry.

SHEPARD, ISAAC,
Douglas, Walter Bond.

SHEPARD, ELDAD,
Shepard, Edward Martin.

SHEPARD, JOHN,
Shepard, Edward Martin.

SHERMAN, PHILIP,
Eastman, Laurence Chase.

SHERWOOD, THOMAS,
Adams, Frederick Cossette.
Stiles, Edward Holcomb.

SHERMAN, SAMUEL,
Judson, Frederick Newton.

SHERBURNE, HENRY,
Shapleigh, Alfred Lee.

SKINNER, JOHN,
Foote, John Crocker.

SKINNER, EBENEZER,
Skinner, Charles Mather.

SMITH, SAMUEL,
Foote, John Crocker,
Wilder, Edward Bliss.

SMITH, HENRY,
Homer, William Bradford.

SMITH, NEHEMIAH, JR.,
Randall, John Frederic.

SMITH, PHILIP,
Smith, George Kimball.

SMITH, CHILEAB,
Wilder, Edward Bliss.

SMITH, JOHN,
Wilder, Edward Bliss.

SPARHAWK, NATHANIEL,
Hill, John Boynton.

SPENCER, WILLIAM
Adams, Frederick Cossette.
Parker, George Turner.

SPENCER, JOSEPH,
Delafield, Wallace.

SPENCER, ISAAC,
Delafield, Wallace.
Spencer, Selden Palmer.
Spencer, Horatio Nelson.

SPENCER, JARED,
Delafield, Wallace.
Spencer, Selden Palmer.
Spencer, Horatio Nelson.

SPENCER, THOMAS,
Homer, William Bradford.

SPRING, HENRY,
Douglas, Walter Bond.

STAATS, ABRAHAM,
Marshall, William St. John Elliot.

STAATS, SAMUEL,
Marshall, William St. John Elliot.

STANLEY, JOHN,
Barrows, John Chester.

STANLEY, CHRISTOPHER,
Wilder, Edward Bliss.

STANYAN, ANTHONY,
Shapleigh, Alfred Lee.

STANTON, THOMAS,
Gardiner, Curtiss Crane.
Randall, John Frederic.

STANTON, ROBERT,
Randall, John Frederic.

STARR, COMFORT,
Randall, John Frederic.

STARR, THOMAS,
Randall, John Frederic.

STARR, THOMAS,
Randall, John Frederic.

STEBBINS, EDWARD,
Homer, William Bradford.

STEBBINS, THOMAS,
Homer, William Bradford.

STEBBINS, JOSEPH,
Homer, William Bradford.

STEELE, JOHN,
Douglas, Walter Bond.

STICKNEY, ABRAHAM,
Stickney, William Albert.

STONE, SIMON,
Cadle, Charles Francis.
Jackson, George Edwards.
Jackson, Edward Fisher.

STONE, SIMON, JR.,
Jackson, George Edwards.
Jackson, Edward Fisher.

STONE, EBENEZER,
Jackson, George Edwards.
Jackson, Edward Fisher.

STONE, JONAS,
Parker, George Turner.

STONE, ISAAC,
Parker, George Turner.

STONE, SAMUEL,
Parker, George Turner.

STONE, GREGORY,
Parker, George Turner.

STODDARD, JOHN,
Green, Charles Edward.

STOUGHTON, THOMAS,
Walker, Stoughton.

STOUGHTON, THOMAS,
Walker, Stoughton.

STOW, JOHN,
Parker, George Turner.

STRATTON, SAMUEL, JR.,
Homer, William Bradford.

STRONG, JOHN,
Homer, William Bradford.

STRONG, EBENEZER,
Homer, William Bradford.

STRYCKER, JAN,
Voorhees, William Perrine.

STRYCKER, JAN, JR.,
Voorhees, William Perrine.

STRYCKER, PIETER,
Voorhees, William Perrine.

STRYCKER, JACOBUS GERRITSEN,
Voorhees, William Perrine.

STUYVESANT, PETRUS,
Marshall, William St. John Elliot.

STUYVESANT, PETRUS,
Marshall, William St. John Elliot.

STUYVESANT, GERARDUS,
Marshall, William St. John Elliot.

STUYVESANT, NICHOLAS WILLIAM,
Marshall, William St. John Elliot.

SWIFT, WILLIAM,
Foote, John Crocker.

SWIFT, WILLIAM, SR.,
Foote, John Crocker.

TALCOTT, JOHN,
Sands, James Thomas.

TERRY, STEPHEN,
Foote, John Crocker.

THOMPSON, AMBROSE,
Judson, Frederick Newton.

THURSTON, BENJAMIN,
Jackson, George Edwards.
Jackson, Edward Fisher.

TILTON, PETER,
Eastman, Lauren Chase.

TILLY, JOHN,
Foote, John Crocker.

TREAT, RICHARD,
Parker, George Turner.

TROWBRIDGE, JAMES,
Jackson, George Edwards.
Jackson, Edward Fisher.

TURNER, HUMPHREY,
Homer, William Bradford.

TUTTLE, DANIEL,
Tuttle, Daniel Sylvester.

UNDERHILL, JOHN,
Marshall, William St. John Elliot.

VAN CORTLANDT, FREDERICK,
Marshall, William St. John Elliot.

VAN CORTLANDT, OLOFF STEVENSEN,
Marshall, William St. John Elliot.

VAN CORTLANDT, JACOBUS,
Marshall, William St. John Elliot.

VAN BRUNT, CORNELIUS,
Voorhees, William Perrine.

VAN SCHAICK, LEVINUS,
Marshall, William St. John Elliot.

VAN SCHAICK, GOOSEN GERRITSE,
Marshall, William St. John Elliot.

VAN SCHUYLER, FILYP PEITERSE,
Marshall, William St. John Elliot.

VAN SLICHTENHORST, BRANT ARENTSE,
Marshall, William St. John Elliot.

VAN SWERINGEN, GERRIT,
Welsh, Luther Winfield.

VIELE, ARNOUT CORNELISE,
Porter, Valentine Mott.

VORE, RICHARD,
Foote, John Crocker.

WADSWORTH, WILLIAM,
Walker, Stoughton.

WALKER, RICHARD,
Walker, Stoughton.

WALKER, PHINEAS,
Walker, Stoughton.

WALKER, THOMAS,
Block, Harry Leach.

WALKER, EDWARD,
Bloss, Orlando Powers.

WALKER, SAMUEL, JR.,
Bloss, Orlando Powers.

WALKER, SAMUEL,
Bloss, Orlando Powers.

WALKER, SAMUEL,
Jackson, George Edwards.
Jackson, Edward Fisher.

WALKER, PHILIP,
Jackson, George Edwards.
Jackson, Edward Fisher.

WALKER, ROBERT,
Jackson, George Edwards.
Jackson, Edward Fisher.

WALTON, JACOB,
Marshall, William St. John Elliot.

WARD, WILLIAM,
Parker, George Turner.

WARD, SETH,
Ward, Hugh Campbell.

WARD, WILLIAM,
Wilder, Edward Bliss.

WARRINER, JAMES,
Homer, William Bradford.
Parsons, Lewis Baldwin.
Wilder, Edward Bliss.

WARNER, AUGUSTINE, JR.,
Barret, Richard Aylett.

WARNER, AUGUSTINE, SR.,
Barret, Richard Aylett.

WARNER, DANIEL,
Wilder, Edward Bliss.

WARNER, SAMUEL,
Wilder, Edward Bliss.

WARNER, ANDREW,
Wilder, Edward Bliss.

WARREN, DANIEL, SR.,
Cadle, Charles Francis.

WATERS, LAWRENCE,
Wilder, Edward Bliss.
White, John Barber.

WAYNE, ISAAC,
Drouillard, James Pierre.

WEBSTER, THOMAS,
Randall, John Frederic.

WEBSTER, ROBERT,
Shepard, Edward Martin.

WEBSTER, EBENEZER,
Webster, George Barry.

WEBSTER, JOHN,
Shepard, Edward Martin.

WELD, JOSEPH,
Jackson, George Edwards,
Jackson, Edward Fisher.

WELD, JOHN,
Jackson, George Edwards,
Jackson, Edward Fisher.

WELLES, THOMAS,
Judson, Frederick Newton.

WELLES, JOHN,
Judson, Frederick Newton.

WELLER, ELEAZER,
Wilder, Edward Bliss.

WEST, JOHN,
Aylett, Patrick Henry.

WETHERELL, WILLIAM,
Randall, John Frederic.

WETHERELL, DANIEL,
Randall, John Frederic.

WHEELER, JOSEPH,
Cadle, Charles Francis.

WHEELER, TIMOTHY,
Hill, John Boynton.

WHEELER, THOMAS,
Hill, John Boynton.

WHEELER, JOHN,
Hill, John Boynton.

WHEELER, THOMAS,
Judson, Frederick Newton.

WHEELER, ISAAC,
Parker, George Turner.
Randall, John Frederic.

WHEELER, THOMAS,
Parker, George Turner.

WHEELRIGHT, JOHN,
Shapleigh, Alred Lee.

WHEELRIGHT, SAMUEL,
Shapleigh, Alred Lee.

WHIPPLE, JOHN, SR.,
Jackson, George Edwards.
Jackson, Edward Fisher.

WHITE, JOSHIAH,
Bloss, Orlando Powers.

WHITE, JONATHAN,
White, John Barber.

WHITE, JOSIAH, JR.,
White, John Barber.

WHITE, PEREGRINE,
Obear, Frank.

WHITNEY, JONATHAN,
Cable, Charles Francis.

WHITNEY, JONATHAN, JR.,
Hill, John Boynton.

WHITING, WILLIAM,
Wilder, Edward Bliss.

WHITCOMB, JOSIAH,
White, John Barber.
Wilder, Edward Bliss.

WHITCOMB, JOHN,
Wilder, Edward Bliss.

WICKHAM, THOMAS,
Parker, George Turner.

WILDER, THOMAS,
White, John Barber.

WILDER, JAMES,
White, John Barber.

WILDER, JOHN,
Wilder, Edward Bliss.

WILDER, JOHN,
Wilder, Edward Bliss.

WILDER, JOHN,
Wilder, Edward Bliss.
Bloss, Orlando Powers.

WILDER, NATHANIEL,
Wilder, Edward Bliss.

WILLIAMS, RICHARD,
Deane, Gardiner Andrus Armstrong.

WILLIAMS, DANIEL,
Homer, William Bradford.

WILLIAMS, ROBERT,
Parker, George Turner.

WILSON, JOHN,
Spencer, Selden Palmer.
Spencer, Horatio Nelson.

WILSON, JOHN,
Spencer, Selden Palmer.
Spencer, Horatio Nelson.

WINSTON, WILLIAM,
Barret, Richard Aylett.

WINTER, JOHN,
Bloss, Orlando Powers.

WINTHROP, JOHN,
Smith, Hamilton.
Smith, Ralph Lancaster.

WISNER, JOHN,
Eastman, Lauren Chase.

WITHERS, THOMAS,
Shapleigh, Alfred Lee.

WOLCOTT, HENRY, SR.,
Adams, Frederick Cossette.
Douglas, Walter Bond.
Homer, William Bradford.
Wilder, Edward Bliss.

WOLCOTT, HENRY,
Douglas, Walter Bond.
Randall, John Frederic.

WOLCOTT, SAMUEL,
Douglas, Walter Bond.

WOLCOTT, SIMON,
Wilder, Edward Bliss.

WOLFE, REECE,
Wolfe, M. Good.

WOODS, JOHN,
Parker, George Turner.
Wilder, Edward Bliss.

WOODS, JOHN,
Wilder, Edward Bliss.

WOOD, WILLIAM,
McCord, James Hamilton.
McCord, William Hallack.
McCord, Samuel Steele.
McCord, George Lawrence.
McCord, Robert Hamden.

WOODHULL, RICHARD,
Marshall, William St. John Elliot.

WOOLSON, THOMAS,
Douglas, Walter Bond.

WORTHINGTON, JOHN,
Ball, Samuel Boyd.

WRIGHT, JOHN,
Parker, George Turner.

WRIGHT, THOMAS,
Parker, George Turner.

WRIGHT, EDMUND,
Parker, George Turner.

WRIGHT, JOHN,
Parker, George Turner.

WRIGHT, SAMUEL,
Sands, James Thomas.
Wilder, Edward Bliss.

WYMAN, NEHEMIAH,
Wyman, Henry Purkitt.

WARNER, AUGUSTINE, JR.,
Barret, Richard Aylett.

WARNER, AUGUSTINE, SR.,
Barret, Richard Aylett.

WALKER, THOMAS,
Block, Harry Leach.

WALKER, EDWARD,
Bloss, Orlando Powers.

WALKER, SAMUEL, JR.,
Bloss, Orlando Powers.

WALKER, SAMUEL,
Bloss, Orlando Powers.

WARNER, DANIEL, SR.,
Cadle, Charles Francis.

In Memoriam

James McCord.

BORN JANUARY 7, 1826.
DIED SEPTEMBER 24, 1903.

James McCord was born in Randolph County, Virginia, January 7, 1826, and died at his home in St. Joseph, Missouri, September 24, 1903. His father was William McCord, born in Albemarle County, Virginia, where he married Sallie Moss Field, daughter of Capt. John Field, an officer of the War of 1812. He afterwards removed to Missouri with his family, living first at Cape Girardeau, and afterwards at Versailles, where he died in 1839. James McCord, then a mere lad, with only the advantages of such common school education as was given in those days, was compelled at once to commence the earnest work of life. His beginnings were in Central Missouri, and in 1846 he moved to Savannah, where he formed a co-partnership with Abraham Nave, which lasted until the death of Mr. Nave a few years ago. He had hardly attained his majority when, as a member of this firm, he made a successful business trip to California, crossing the then almost unknown plains and the Rocky Mountain regions, with merchandise and cattle. In 1854 he was married to Miss Mary Hallack, of Kentucky, who survives him. Also two daughters and five sons survive him.

In 1857 he and Mr. Nave established the first exclusively wholesale grocery house of Western Missouri at St. Joseph, with which he remained until his death. During this period branch houses were established at Omaha, Kansas City, St. Louis and at prominent points in Kansas, Oklahoma, Texas and Colorado, all of which were under his immediate supervision. No man in mer-

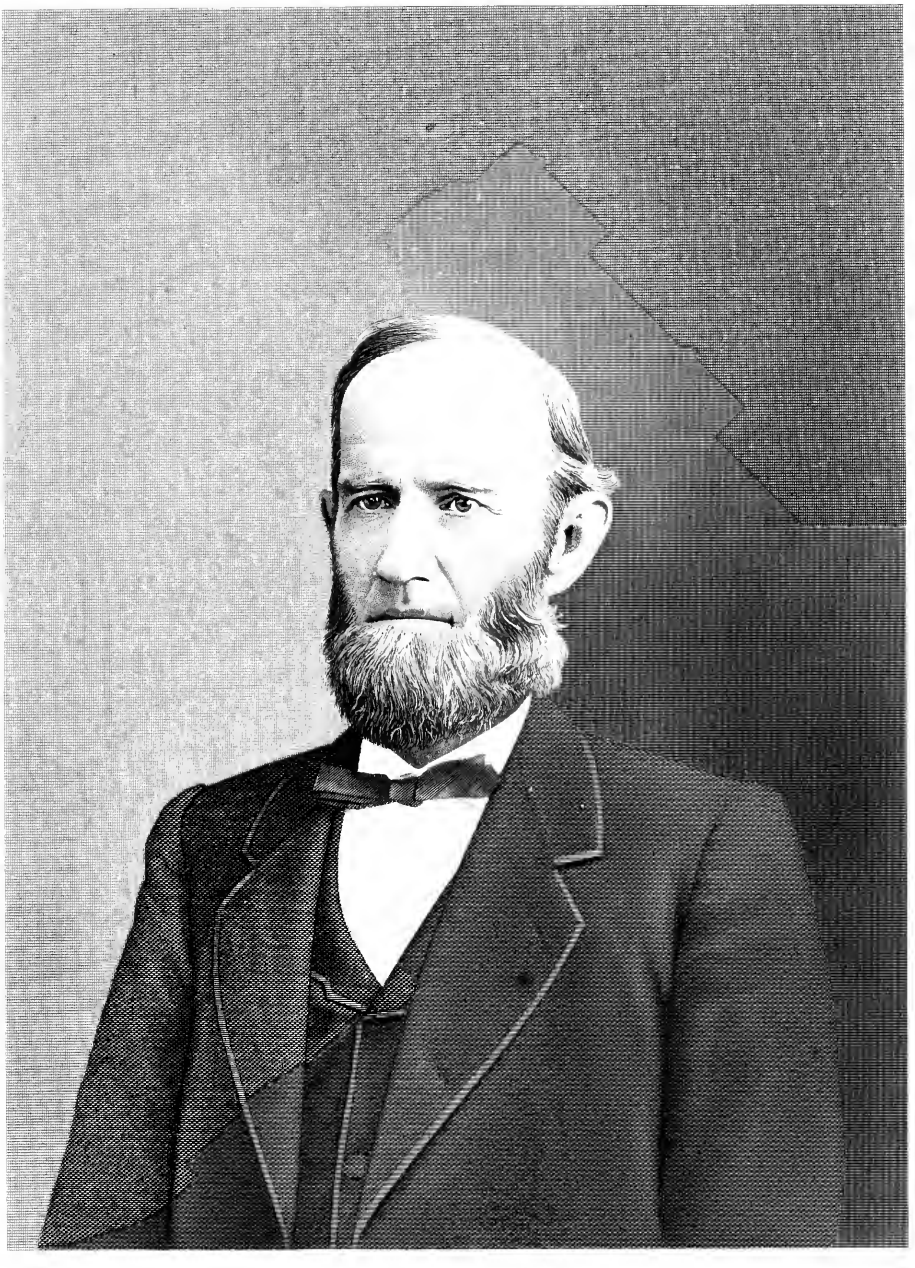

James

cantile pursuits was better known in St. Joseph and the territory tributary than Mr. McCord. No one could come within the sphere of his influence without feeling the influence of his masterful personality. While he did not court popularity, even the most casual acquaintance would recognize his uniform courtesy. And those most often brought in contact with him found in him a genial spirit lighting up the realities of business with evidence of a rare humor and a close friendship, which was never withdrawn from the true hearted. He was unerring in his choice of lieutenants for his vast and diversified interests, and was to them liberal and just. Kind and considerate to his employes, he never failed to advise and warn, as would a father, those whom he felt needed guidance and admonition.

His mind was not so absorbed in business that he did not take a delight in good literature, and he could state the substance of his reading with a conciseness and accuracy seldom attained by scholars and professional men.

The greatest of his qualities was his strict integrity, which never for temporary gain permitted the slightest deviation from the paths of rectitude or sought injustice to those with whom he dealt. With such qualities of head and heart, of habit and training through so many years, he was at the time of his death the acknowledged leader of the merchants of the Western Missouri Valley.

Mr. McCord's membership in the Society of Colonial Wars was derived through the service of his ancestor, William Wood, lieutenant of the Albemarle County (Virginia) Militia, in active service for the defense and protection of the frontier against the Indians September, 1758.

Clark Hamilton Sampson.

BORN SEPTEMBER 17, 1850.
DIED MARCH 31, 1904.

Merchant and manufacturer, was born September 17, 1850, in the town of Hatfield, Hampshire County, Massachusetts. Son of Elijah N. and Agnes (Hubbard) Sampson. The founder of this branch of the Sampson family in America was Abraham Sampson, who came from England and joined the Plymouth Colony two years after the landing of the Mayflower, and was a member of the Duxbury Militia Company in 1643. Abraham Sampson married a daughter of Samuel Nash, lieutenant of the Duxbury Militia Company, and their son, Isaac, married Lydia Standish, a daughter of Alexander and Sarah (Alden) Standish, son and daughter respectively of Captain Myles Standish and John Alden. Among the ancestors, therefore, of Mr. Sampson, in the paternal line, were at least three conspicuous in the Mayflower compact. And his mother also belonged to an old New England family, his great-grandfather being an officer in the Revolutionary War.

When twenty-one years of age Mr. Sampson became secretary of a manufacturing corporation at Northampton, Massachusetts, and became connected with the Corticelli Silk Mills, and for some time represented this interest in New York City. In 1879 he came to St. Louis and opened a wholesale establishment for the distribution of the products of the Corticelli Silk Mills throughout the West and South. The silk business which he established steadily expanded until it now occupies a conspicuous position among the commercial institutions of St. Louis. A man of practical ideas, large resourcefulness, and superior organizing capacity, he was conspicuous for his energy and prompt action; candid

CLARK HAMILTON SAMPSON.

and courteous in manner, and inflexible in the rectitude of his business transactions, he wielded a large influence in commercial circles and in the devotion to the welfare of his adopted city.

Notwithstanding his large business interests, he always responded to the demands of the public for his services. He, at divers times, made enviable records as chairman of finance commitees, organized for the purpose of forwarding public movements, and became famous for raising funds of large proportions in this connection. He was chairman of the Finance Committee which provided funds for the entertainment of visiting veterans of the Grand Army Encampment, held in St. Louis in 1887, and organized a committee of five hundred members, and in a single day raised a fund of $90,000.00 for entertainment purposes. He was chairman of the Finance Committee which collected necessary funds and erected the first monument to General U. S. Grant.

Mr. Sampson's religious affiliations were with the Methodist Church, with which he was officially connected as trustee of the Lindell Avenue Methodist Church of St. Louis.

He was founder of the New England Society of the City of St. Louis. He was president of the Society of Sons of the American Revolution and Deputy Governor of the Society of Colonial Wars in Missouri.

In 1881 Mr. Sampson was married at Long Branch, New Jersey, to Miss Mary Ryer, daughter of Mrs. Caroline (Cook) Ryer, great-granddaughter of Major Daniel Denniston, of New York, an officer on General Washington's staff in the War of the Revolution. Their children are Marjorie, Hazel, Maybell and Helen Sampson.

Mr. Sampson died March 31, 1904, and is buried in the family lot in Bellefontaine Cemetery, St. Louis.

Francis McCord.

BORN DECEMBER 11, 1865.
DIED MARCH 30, 1905.

Francis McCord was born in St. Joseph, Missouri, December 11, 1865. He was the fourth son of the late James McCord and Mary (Hallack) McCord. His boyhood was spent in St. Joseph, where he received his early education. Afterwards attending the Virginia Military Institute at Lexington for three years. In September, 1894, he married Miss Juliette Buell, a daughter of the late George W. Buell, of St. Joseph, who, with three children, Francis, Jr., Clara and John Minor, survive him. He was a member of the Smith-McCord Dry Goods Company, of Kansas City, and in 1897 was a director of the Commercial Club of that city. In 1898 he moved to New York, where he lived until his health failed, in 1902. The remainder of his life was spent in such climates as might benefit and restore his health, living the greater part of the time in Asheville, North Carolina, where he died March 30, 1905.

He was a man of innate refinement, courteous and charming manners, generous to a fault; sympathetic, charitable, sincere in his likes and dislikes, and had a keen sense of humor, and a most retentive memory.

He found his greatest pleasure in music and books. His most beautiful characteristic was his love for and devotion to his mother, and his loyalty to his friends. He was greatly beloved by all who knew him well.

Mr. McCord's membership in the Society of Colonial Wars was derived through the service of Captain John Paxton (1715-1787), lieutenant in Captain Thomas Harris' Company, Lancaster County, Pennsylvania, Provincials, in active service in defense of the frontier, 1748. Also in service in Virginia Indian Wars. Also through the service of William Wood (————) lieutenant of the Albemarle County, Virginia, Militia in active service for the defense and protection of the frontier against the Indians September, 1758.

FRANCIS McCORD.

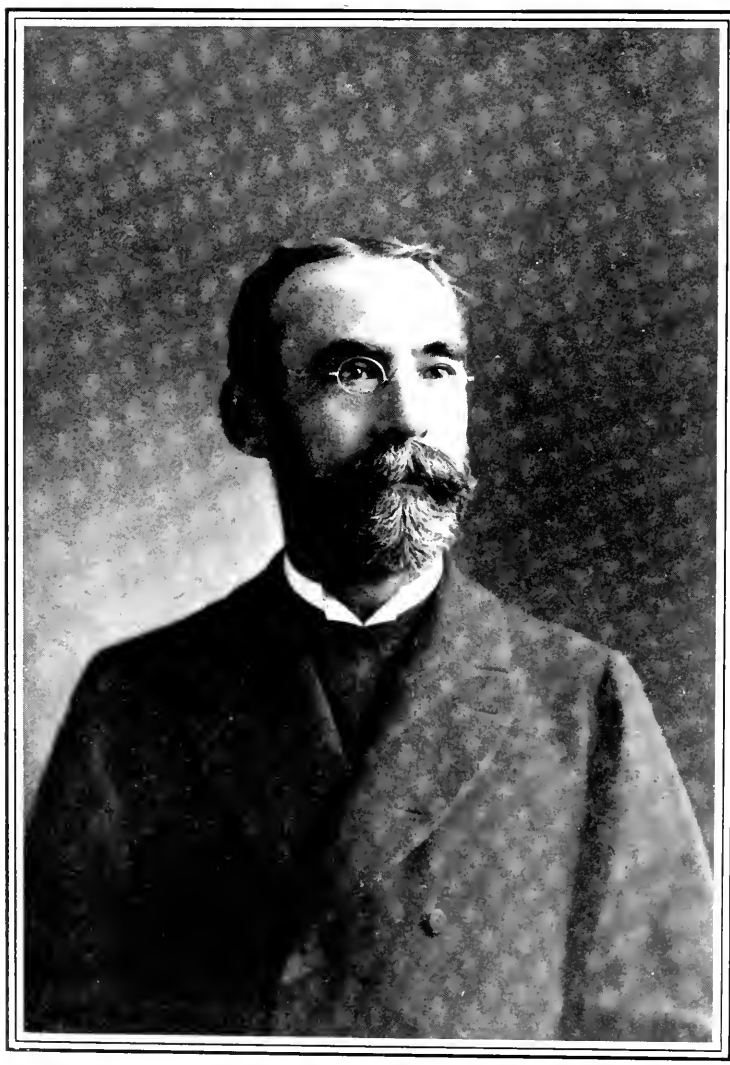

REV. WILLIAM SHORT, D. D.

Rev. William Short, D. D.

BORN MARCH 10, 1845.
DIED OCTOBER 26, 1905.

Rev. William Short was born March 10, 1845, at Ridgefield, Connecticut. His parents were the Rev. David Hawkins Short, D. D., and Mary Eliza Purdy. Descended from Clement Short, who settled at Berwick, Massachusetts, before 1666.

Mr. Short was seventh in descent from Deputy Governor Roger Ludlow, of Massachusetts. Eighth in descent from Sergeant Edward Riggs, who served in the Pequot War, 1637. Sixth in descent from Captain Ebenezer Johnson, and eighth in descent from Lieutenant William French, deputy to the General Court, 1663, and lieutenant in King Philip's War.

Mr. Short received his early education and preparation for college from his father, and graduated from Trinity College, Hartford, Connecticut, 1869. Was ordained in 1872 at Berkeley Divinity School, Middletown, Connecticut, where he received his theological education. For twelve years he had charge of Holy Trinity Chapel, Brooklyn, New York, under the late Dr. Charles H. Hall. In 1884, failing health obliged him to make a change of climate, and he went to Jackson, Mississippi, where he was rector of St. Andrew's Church. After five years of service he accepted the rectorship of St. Peter's Church, St. Louis, Missouri. Under his pastorate the church grew from a comparatively small congregation to first place among the Episcopal churches of the city. Apart from his duties in the church, he was interested in social and economic movements for public betterment.

In February, 1878, Mr. Short married Mary W. Hondlow, who survives him with four sons and one daughter.

Col. Charles Parsons.

BORN JANUARY 24, 1824.
DIED SEPTEMBER 15, 1905.

Charles Parsons was born at Homer, Cortland County, New York, January 24, 1824. He was the third son of Lewis B. and Lucina (Hoar) Parsons. His father was the son of Captain Charles Parsons, an officer of the Revolutionary War, who served for over seven years from Ticonderoga, Valley Forge and Monmouth (where he was severely wounded) to Yorkton. Colonel Parsons was the sixth in descent from Cornet Joseph Parsons, who emigrated from England to Boston in 1636, and became a large land owner in and about the present sites of Springfield and Northampton, Massachusetts. From this ancestor and fifteen others that took part in Colonial Wars, Colonel Parsons derived his membership in this Society.

Colonel Parsons was educated at Homer and Gouverneur, New York, and in 1851 removed to Keokuk, Iowa, where he established and continued for years a successful banking business.

During the Civil War he entered the Union Army, and was made captain, and placed in charge of army, rail and river trans-

CHARLES PARSONS.

portation at St. Louis. A position which he filled with such eminent success that he was promoted to the rank of lieutenant-colonel. Near the close of the war he was made cashier, and in 1870 president of the State Savings Association, now the State National Bank of St. Louis, which position he held until his death, on September 15, 1905. A period of service in this institution of over forty-one years. For twenty-two years Colonel Parsons was annually elected president of the St. Louis Clearing House. He was for some years president of the American Bankers'Association, and was chosen to preside over the World's Congress of Bankers and Financiers at Chicago Exposition in 1893. He was president of the Humane Society and the New England Society, commander of the Loyal Legion, and a member of the Grand Army of the Republic, and a director in many public and charitable institutions.

He traveled extensively and gathered a valuable art collection, which he bequeathed to the Washington University of St. Louis, of which institution he was a director.

Colonel Parsons was married in 1857 to Miss Martha A. Pettus, who died in 1889, leaving no children, and in whose memory he endowed the Martha Parsons Free Hospital for children.

Daniel Reece Wolfe.

BORN JUNE 27, 1840.
DIED JUNE 1, 1906.

Daniel Reece Wolfe was born in Parkersburg, West Virginia, June 27, 1840. When a young man he went to Wheeling, West Virginia, remaining there a number of years, and later going to Ironton, Ohio, where he was engaged in the iron business. In 1878 he moved to St. Louis, still continuing in the same business until his death.

Mr. Wolfe was very active in all Christian work, was for ten years president of the State Sunday School Association, and for twenty years he conducted the great Bethel Mission for the poor and neglected in St. Louis.

Christmas was a happy time in his life, when with his family he could help give from a thousand to twelve hundred people a Merry Christmas. He was an elder in the Second Presbyterian Church, and for a long time clerk of the session.

June 1st he was visiting in Dayton, Ohio, with his wife, having some business in Cincinnati he left in the morning apparently in the best of health, expecting to return at night, but in the afternoon, while sitting in the hotel, waiting for the train and reading his paper, a passing guest thought he looked strangely, and going to him, "he was not, for God took him." He was laid at rest in the Newton Cemetery, Massachusetts, June 4, 1906.

In 1863 he was married to Miss Good, daughter of Judge Good, of Wheeling, West Virginia, who died in 1881, and in 1884 he was married again to Miss Colby, daughter of Gardner Colby, of Boston, Massachusetts, who survives him; also four children, Mrs. F. L. Anderson, of Newton Center, Massachusetts; Mr. M. G. Wolfe, of Hartford, Connecticut; Mrs. George Harkness of St. Louis, and Miss Joanna G. Wolfe of St. Louis.

Mr. Wolfe's membership in the Society of Colonial Wars was through the service of his ancestor, Reece Wolfe (1733-1797), lieutenant of the Sussex County (Delaware) Militia, 1756-'58.

DANIEL REECE WOLFE.

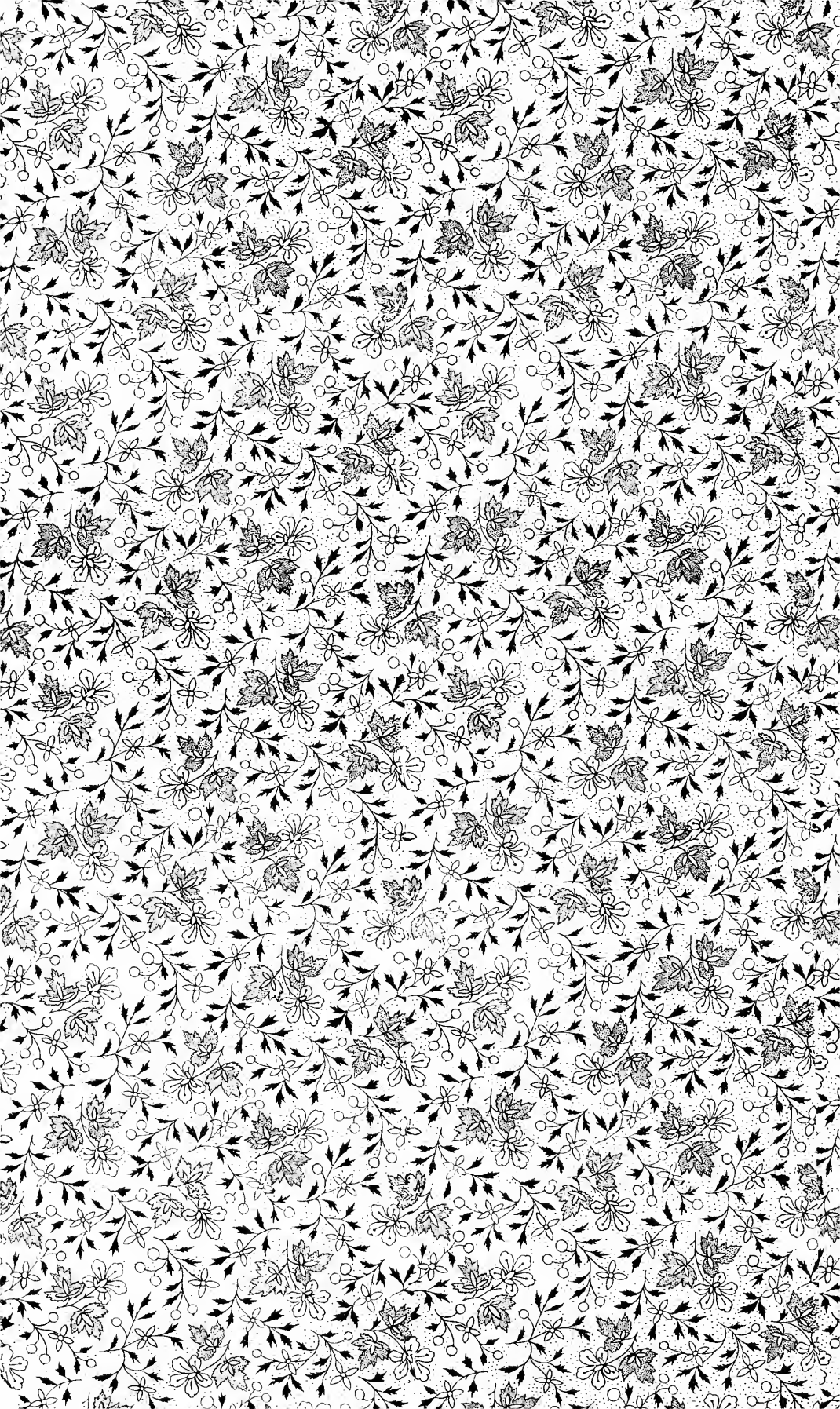

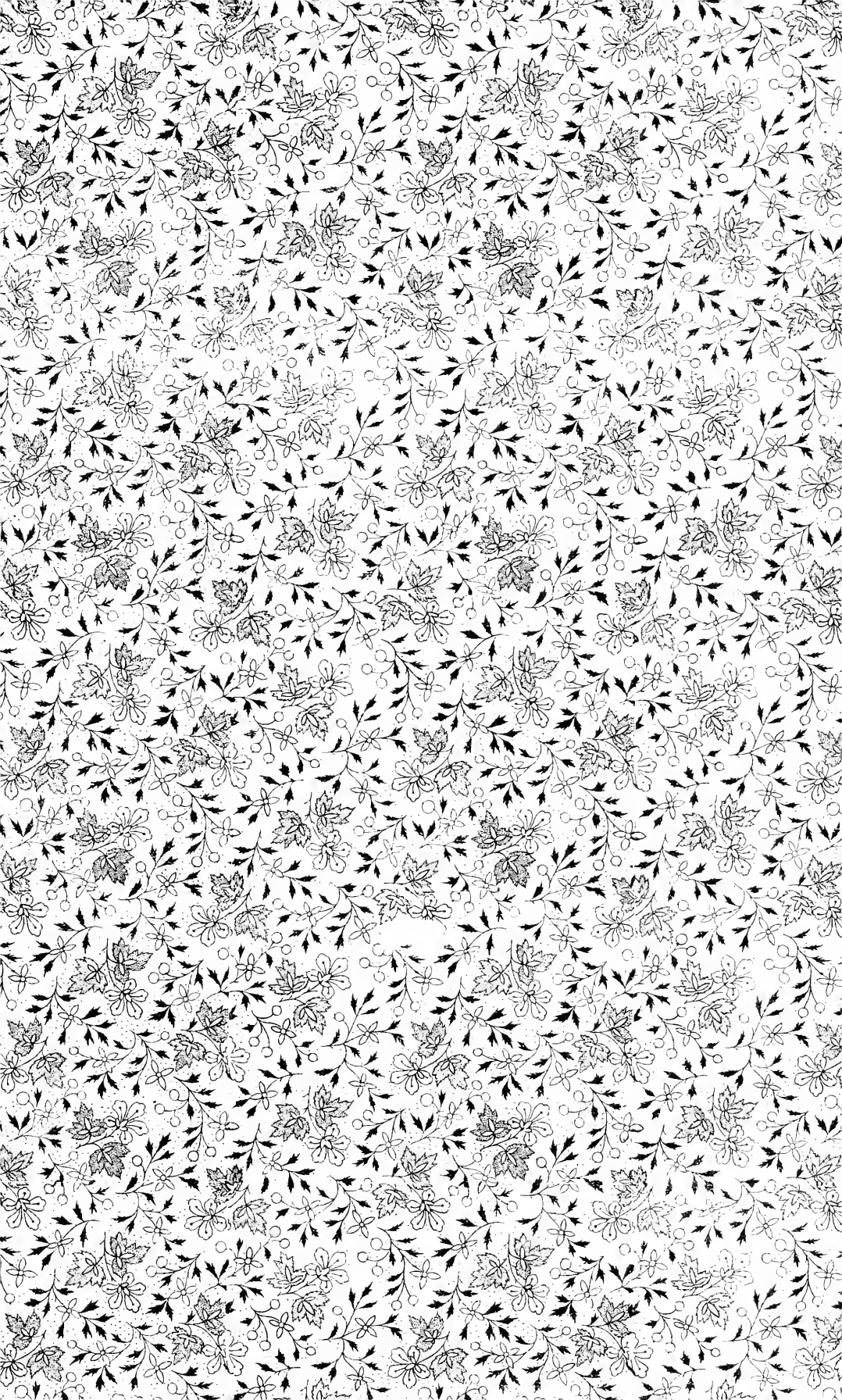

LIBRARY OF CONGRESS
0 011 696 247 0